San Francisco and Bay Region
Fair and pleasant Thursday, light west winds.

RICHMOND RECORD HERALD
A RICHMOND PAPER FOR RICHMOND PEOPLE

Latest Wire News
COMPLETE REPORT EACH MORNING
FURNISHED BY
Universal Service

VOL. XXVI, NO. 503. RICHMOND, CALIFORNIA THURSDAY, AUGUST 13, 1925. FIVE CENTS A COPY

GUARDS AND PRISONER DIE WHEN DESPERADOES MAKE PRISON DASH

FATHER KILLS SELF AND HIS LITTLE CHILD

Family Circle Amazed and Petrified With Fear Over Strange Act

NO EXPLANATION IS OFFERED

While Wife and Children Look On Man Dashes Girls Brains Out on Rock

CHICO, Aug. 12.—Sudden and unexplained madness seized Balthazar Zimmerman, Kirkwood farmer, and caused him last night to snuff the life out of his two-year-old daughter by dashing her to the stone steps of his home, and to take his own life by three gunshot wounds.

Zimmerman disrupted the quiet evening of his home with his astounding and horrifying act without the slightest warning or intimation of any provocation, as his wife and three other children looked on in terrified amazement.

SUDDEN FIT

According to Mrs. Zimmerman, her husband returned yesterday morning from a business trip to San Francisco, and throughout the day was at home. Nothing unusual was noticed in his actions, she said, until last night while he was sitting at home chatting with his family, when he suddenly seized their youngest child by the heels, ran outside the house and beat her head on the sidewalk. Mrs. Zimmerman hurried the child to a neighbor's home, but the infant was dead when she arrived.

USES SHOTGUN ON HIMSELF

In the meantime, Zimmerman, according to reports, went back into the house and got a rifle, which he used to shoot himself twice in the head. Still able to move, he again returned to the house and procured a shotgun, with which he shot himself a third time, this discharged tearing away the greater portion of his jaw.

LEFT TRAIL OF BLOOD

According to the statement made by Coroner Charles E. Fish, Zimmerman did not kill himself instantly with the shots he fired into his head, but death resulted later from the loss of blood. A trail of blood over the lawn gave evidence that Zimmerman had walked around some after firing the final shot, according to Coroner Fish.

WAS FARMER

Zimmerman was about 40 years of age, and had been a rancher in the Kirkwood section, 10 miles southeast of Corning for a number of years. At a Coroner's inquest held this afternoon at Corning the jury held that Zimmerman met death from self-inflicted injuries.

WOULD ADMINISTRATE

MARTINEZ, Aug. 12.— Patrick O'Gorman of Richmond today petitioned the superior court for letters of administration of the estate of his late wife, Mrs. Helen O'Garman. The estate is valued at about $1500.

Husband and Wife

My wife leaves every light burning every night and then kicks on the bill each month.—Hank D.

WHAT DOES YOUR WIFE DO?

GENERAL PERSHING WITH MEMBERS OF AMERICAN BOARD APPOINTED TO SETTLE SOUTH AMERICAN DISPUTE

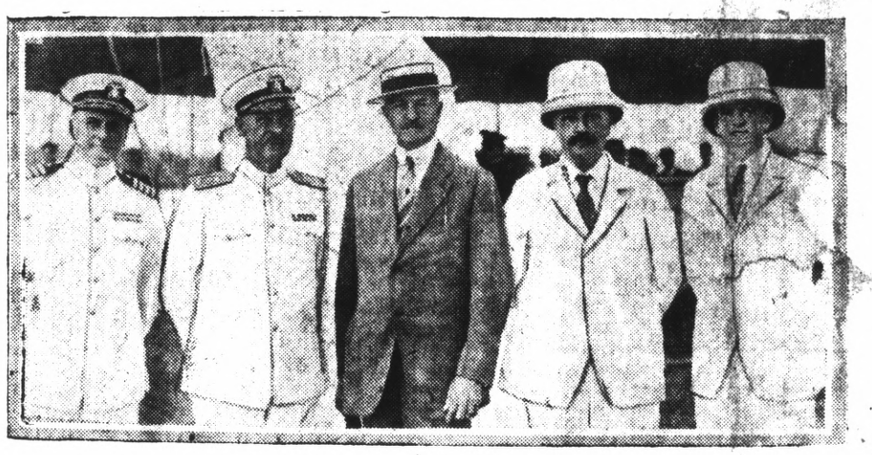

This photograph was taken at Balboa, Panama Canal one, while the members of the commission named by President Coolidge amicably to settle the long standing Tacna-Arica dispute between Peru and Chili were en route to South America on board the U. S. Rochester. Left to right in the group are Captain Hayes Ellis, Admiral J. T. Latimer, General Pershing and Messrs. Morrow and Walker of the commission.

COMPANY ASKS POLICY RETURN

Mrs. Alice Schwartz May Not Get A Cent of Insurance Her Husband Carried

SAN FRANCISCO, Aug. 12.—Loss of every cent of insurance carried by her husband, Charles Henry Schwartz, was the prospect that faced his widow, Mrs. Alice Schwartz tonight. This became known when the Northern Life Insurance company of Seattle filed suit in the United States District court today asking cancellation of the $25,000 policy made out in her favor, the last of her hopes of gaining insurance.

GROUNDS OF ACTION.

The grounds of the complaint are four, first, that Schwartz committed suicide, second, that he engaged in blasting operations, third, that he handled explosives and fourth, that he changed his occupation or residence.

The suit charges that Schwartz had violated all of these clauses and, furthermore, had "attempted to defraud the company by inducing it and others to believe that he had died in and by an explosion."

The action states that the policy was taken out by Schwartz in favor of Mrs. Schwartz on August 2, 1924. It is believed that the widow will vigorously contest the action.

INQUEST TONIGHT.

The closing official chapter in the sensational Walnut Creek laboratory murder case will come this morning as a Coroner's jury in Oakland sits in inquest over the body of the chemist who took his life when trapped by the police last Sunday.

Year of Work Is Hi-Y Girls' Aim

Plans for the opening of the new year's work were outlined by the executive committee of the Girl's Hi-Y club of the Y. M. C. A. at a meeting at the Y. building last night.

The new season will be opened by the girls on next Wednesday evening when they resume their meetings after the summer vacation. A program will be arranged during the week, and regular dinner will be given.

The executive committee is composed of Roberta Baird, president of the club, Terue Moore, Ethel Koses and Margaret Sandvick. Mrs. A. W. Mueller is director of the organization.

TALKS AT MARTINEZ

J. E. George, county Boy Scout executive, addressed the Martinez Exchange club at a luncheon meeting this week at Dominick's Grill, Martinez.

MRS. HAGERDON DIES AFTER A LONG ILLNESS

Mrs. Ida Mae Hagerdon, wife of Charles H. Hagerdon, member of Richmond's police force, died yesterday at their home at 642 south Sixteenth street. Death came at 2:30 o'clock, following a period of illness lasting nearly a year.

Mrs. Hagerdon was aged 53 years. She was born in Chicago March 12, 1872. She had been a resident of Richmond seven years.

She was a member of the Richmond Rebekah chapter No. 306, Admiral Dewey Auxiliary to the United Spanish War Veterans, and the Richmond Study club.

Funeral arrangements have not been completed yet, but the place and hour have been set for Wilson and Kratzer's chapel at 2 o'clock Saturday afternoon Rev. Frank Woten will conduct the service.

Besides her husband, Mrs. Hagerdon left no relatives west of the Rocky mountains, although she has a number of brothers and sisters. They all reside in the east.

A tribute to her, composed by her husband as an epitaph, is printed here:

Green is the turf about thee,
My pal of bygone days;
None knew thee but to love thee,
None knew thee but to praise.

COMMANDERY IN DEGREE RITUAL

Red Cross and Knights of Malta degrees were conferred on classes of candidates in Richmond Commandery, No. 159, Knights Templar at the session in Masonic hall last night.

The work of the degrees was conferred by the regular state of officers of the lodge, headed by Eminent Commander W. F. Fraser, who also presided over the regular business session that was held.

Horseshoe Hurlers Will Have Tourney

BERKELEY, Aug. 12.—A municipal horseshoe pitching court, for the use of city employees, will be established here as the first of its kind, it is believed, anywhere in the country.

The project was announced today by City Manager John N. Edy, who said that the necessary funds were to be appropriated for the construction of the court somewhere near the city hall, and its equipment with horseshoes, pegs, straws for the contestants to chew on while playing, and sticks of soft pine for the spectators to whittle. The innovation is part of the city's program to provide its employees with means of relaxation.

San Francisco—Concract awarded at $49,940 for constructing high school of Commerce athletic field.

FERRIES CARRY GREAT TRAFFIC

Growth is Shown in Figures Out By Inspector for Year Ending June 30

Staggering figures showing the tremendous extent of the growing ferry service on the San Francisco bay were released in San Francisco yesterday by John K. Bulger, supervising inspector in charge of steam vessels. Total near 56,000,000. During the year ending June 30 ferry companies carried a total of 55,844,948 passengers, Bulger said. This is an average of approximately 153,000 a day.

LARGE INCREASE.

Bulger's report shows that the number of passengers carried across the bay increased over the previous year by 317,408. Increases in the number of passengers carried were shown by six ferry companies, while five showed decreases for the year ranging from approximately 100 to 150,000, the latter decrease being shown by the Northwestern Pacific to Sausalito.

LEADING CARRIER

The largest number of passengers for the year was carried by the Southern Pacific Company. The company's total was 27,079,972, which includes main ferries to Oakland and Alameda, and automobile ferries to the east bay.

FERRIES LISTED

Other companies and the number of passengers carried for the years are as follows: Key System Transit Company, 17,349,694; Western Pacific, 78,222; Santa Fe, 185,406; Northwestern Pacific, 6,552,507; Golden Gate Ferry Company, 1,715,647; Monticello Steamship Company, 670,174; Petaluma and Santa Rosa Railway, 375; Martinez-Benicia Ferry Company, 343,338; Richmond-San Rafael Ferry Company, 635,308, and Rodeo-Vallejo Ferry Company, 1,212,303.

REPAIRING FIRE DAMAGE ON PALACE POOL HALL

Wallace N. Snelgrove, general contractor has started work on repairing the Engleman building on Sixth street, that was recently partially destroyed by fire. The damage amounted to about $1500.

The building will be again occupied by the Palace Pool hall, as soon as the repair work is completed.

HEALTH STATISTICS

But five natural deaths occured in Richmond during the month of July, according to the report of Dr. C. R. Blake, city health commissioner. There were a total of nine deaths for the month. Thirty births were recorded.

During the month Dr. R. R. Root, city veterinarian, collected meat and milk inspection fees amounting to $382.84.

BARBE KILLED BY HIS BOSOM FRIEND, JURY

"Fracture of The Skull Inflicted By Charles Henry Schwartz" Is Cause Given

EVIDENCE OFFICIALLY HEARD

Methods Schwartz Used to Cover Identity of Victim Are Told

Death came to Gilbert Warren Barbe, 38, evangelist of Los Gatos, at the hand of Charles Henry Schwartz, a bosom friend of the murdered man. This was the verdict returned by the jury at the inquest conducted at Walnut Creek by Coroner C. F. Donnelly last night.

THE JURY'S VERDICT

The verdict read: "Death was caused by shock, resulting from a fracture of the skull inflicted by the hand of Charles Henry Schwartz with intent to commit murder."

EVIDENCE GIVEN.

No new evidence was unearthed at the inquest. The witnesses only verified the details of the crime that had already been discovered by Coroner Donnelly, Sheriff R. R. Veale, and District Attorney A. B. Tinning, whose co-operation during the solving of the mystery, kept the wheels of justice moving every moment toward the inevitable end.

FIENDISH INTENT.

The evidence produced showed fiendish intent was in the heart of Schwartz at the time of his crime.

TO CONCEAL CRIME

It was shown that Schwartz had broken off one of Barbe's teeth with a chizel to make his mouth correspond with Schwartz's.

METHODS TOLD

Then he wrapped the murdered man in a blanket saturated with coal oil which he intended to burn so that only a mass charred embers would be left for identification, in the ruins of the laboratory. But as usual there was a slip, and the body did not burn.

IDENTIFICATION SURE

Cecil A. Barker, an undertaker of Placerville, testified that he had positively identified the body as that of Barbe. John Garrett of Los Gatos was equally as sure that Barbe was the murdered man.

LETTER IS CLUE

A letter received by Barker from Barbe, dated July 20, 1925, was compared with an uncompleted one found on the body and written at Big Tree on May 15, 1925, and the two were found to be identical. Garrett was certain that Barbe was the man, as it was pointed out he had known him for two years.

WITNESSES.

Other witnesses testifying at the inquest were Dr. Edwin W. Merrithew, of Martinez; Dr. C. R. Leech, of Walnut Creek, Cecil A. Barker, Placerville; John Garrett, Los Gatos; M. A. Ray, of Saranap; Walter Chas. Gonzales, Walnut Creek, Mrs. Gonzales; W. S. Gibson, Walnut Creek; R. E. Spencer, Walnut Creek; Sheriff R. R. Veals, District Attorney A. B. Tinning; and Coroner C. F. Donnelly.

The jury commended the Walnut Creek fire department for its quick work in extinguishing the laboratory blaze. It also commended Gonzelles, a watchman for the Pacific Cellulose company.

Hospital Patients Periled In Blaze

SAN FRANCISCO, Aug. 12.—Two firemen were injured and damage estimated at $50,000 resulted in a fire early today which imperiled the lives of hundreds of helpless patients in the University of California hospital and which gutted the university dental laboratory at First and Parnassus avenues.

The blaze was confined to the dental building but thereatened several times to span the small space which separated the burning building from the hospital.

MUSSOLINI'S DAUGHTER, 15, SAVES GIRL SWIMMER FLEES CROWDS PLAUDITS

Edda Mussolini, 15 year old daughter of Italy's Premier, saved the life of a girl swimmer during a storm that swept the Italian coast in the vicinity of Cattolica. Dashing from the beach, she swam to the girl who had been caught beyond her depth, dragged her to safety and then disappeared to escape the enthusiastic demonstration of the vacation crowds.

CHRISIKOS TO GO TO PRISON

Richmond Man Convicted by Jury And Sentence Will Be Given Friday

MARTINEZ, Aug. 12.—Gus Chrisikos of Richmond, was convicted of conspiracy in connection with the Manis divorce case by a jury in Judge McKinzie's court this afternoon. Sentence will be pronounced Friday afternoon at 1:30 o'clock.

Chrisikos broke down and wept on the witness stand today after repeatedly asserting he was innocent of any conspiracy to defame the character of Mrs. Manis. He is being defended by Attorney Thomas M. Carlson of Richmond.

Angelo Manis, alleged principal in the plot, and Peter Christopolus, also charged with subordination to perjury, pleaded guilty yesterday. They will be sentenced Friday.

The jury hearing the Chrisikos case includes:

G. A. Follett, Edna R. Albee, Nellie Scott, Max Grabstein, Bernice McCormick, Caroline Rogerson, Charles Woodruff, E. W. Krebs, Bert Scoble, Shirley S. Coil, John J. Dooling and Joel Weigel.

NEW OFFICERS FOR DE MOLAY

New officers took charge of their first session at the meeting of Richmond Chapter, Order of De Molay, in Richmond hall last night.

The installation of these officers was held two weeks ago. At the head of the officials was Oscar Carlson, new master councellor.

It was announced that plans are progressing nicely for the boat ride to Paradise Cove in the near future. The DeMolay of Richmond have chartered a boat, and have extended an invitation to Oakland chapter to attend as guests. Minor details such as the date will be worked out this week.

ARIZONA MAN TO HEAD SCHOOL IN BERKELEY

BERKELEY, Aug. 12.—From four state superintendents and other applicants, the Berkeley school department today chose G. C. Mann of Phoenix, Arizona, as director of vocational education and principal of the part-time high school to succeed George B. Edwards, who died suddenly last month.

THREE KILLED AS PRISONERS TRY GETAWAY

Two Prison Guards Shot to Death When Desperate Characters Attack Tower

THREE CONVICTS AT LIBERTY

Break Comes at Supper Hour When Guards Believed All Were in Messhall

(By Universal Service)

SALEM, Ore., Aug. 12.—Two prison guards and one convict were dead tonight and another guard and convict were seriously wounded in a spectacular prison break which threw the entire Oregon state prison into an uproar this evening.

THREE GOT AWAY

Three prisoners were at large tonight as a result of the break. They fled across the bridge over the Willamette river into a commandeered taxicab.

THE DEAD:

J. M. Holman, prison guard.
John McSweeney, prison guard.
Bert "Oregon" Jones, notorious prisoner, who has figured in three previous breaks from the prison.

AT LIBERTY

Those who escaped are Tom Murray, James Willis and Ellsworth Kelley, all serving heavy penalties for violent crimes.

CAREFULLY PLANNED

The four prisoners were working with the others when the call to supper was sounded. When the other prisoners filed into the mess-

(Continued on Page 8)

Knights Indulge In Melon Feast

Watermellons were there in abundance. Heaps of them were placed before the members of Richmond lodge, Knights of Pythias, after the regular business meeting held in Pythian castle last night.

The melons were furnished by James Bly, prominent member of the organization. Bly explained that the "fruit" had been raised on his own ranch near Oakdale.

The meeting was devoted to regular business and was presided over by Councellor Commander M. Slosilo.

SAN FRANCISCO MAN WILL GIVE ADDRESS TO LOCAL MERCHANTS

Next Monday evening at St. Edmund's Guild there will be a dinner and open meeting of the Richmond Merchants Association. The dinner will start promptly at 6:30, and the program of the evening will follow.

The speaker for the meeting will be R. M. Neustadt, managing-director of the California Retail Council, and also manager of the San Francisco Merchants Retail Association.

TAX ON DANCES NOT ENOUGH, CITY DADS VOTE HOUSECLEANING

REDWOOD CITY, Aug. 12.—Public dances were dealt a death blow in San Carlos last night when the board of city trustees, guided by a petition bearing the signatures of 75 citizens who requested that such dances be not allowed, voted to prohibit them.

Action on the dance hall question came when the new tax ordinance for San Carlos was given a second reading. At the first reading the proposal to tax public dances $10 a day was raised to $50 a day.

SERVICE BUREAU MEETS TODAY

Mrs. R. G. Lee, vice-president, will preside at a business meeting to be held by the board of directors of the Social Service Bureau of Richmond this afternoon at 2 o'clock in the courtroom of Justice John Roth in the Pillow Building.

All The Latest Editorial Features and Daily Fashion Hints

Record-Herald Editorial Page

Women's Specials Including Daily Menue; Up-To-Date Recipes

RICHMOND RECORD HERALD

A Consolidation of the Record-Herald and Richmond News

Published Every Morning Except Mondays and the Days Following Holidays by the
Record-Herald Printing and Publishing Company
Telephone Richmond 70 and 71——2201 Macdonald Avenue

G. E. MILNES ..... President and Manager
GROVER E. MILNES ..... Business Manager

Entered at the Postoffice at Richmond, California, as Second Class Matter.

SUBSCRIPTION RATES

One month by carrier 50c
One year $6.00

Official Paper Of The City Of Richmond, California

REAL DEBT REDUCTION

The people of the nation must not get the idea if all the foreign countries funded their debts on practically the same basis if terms given to England all taxes in the United States would be deeply cut, for if all of them were to pay this country in the proportion that England does the total receipts would be about four hundred and fifty million dollars a year. This, of course, would include England's one hundred and sixty-two million dollars a year that she is paying us now. It is true, however, that, if these debts were funded and the interest promptly paid, they would aid in our national debt total, thereby reducing the interest that must be paid each year on the national debt.

Real tax reduction must come from a continuation of the president's policy of governmental economy.

COMPULSION NOT POPULAR

Published figures show that ratio of automobile accidents is steadily decreasing and has dropped fifty per cent since 1915.

In the face of this, says Ira Nelson Morris in Illinois State Journal, automobile owners should not be burdened with compulsory automobile liability insurance. Efforts should be concentrated on accident prevention.

Compulsory insurance is only a partial and ineffective remedy for the public against losses caused by irresponsible drivers. In many accidents, blame cannot be fixed and insurance would not help.

More stringent police easures to bar reckless and incompetent drivers, instead of compulsory insurance, will better protect the public. The great majority of motorists should not be "fined" through compulsory insurance because of the faults of a few.

Forcing such insurance would increase accidents, jury duty, litigation and taxes.

A RANK PESSIMIST

Perhaps we are unduly optimistic, but we live in hope that some day a distinguished foreigner will visit our country without feeling impelled to remind us of the duty that we as a rich and prosperous nation owe to the struggling peoples who want money to start another war.—Milwaukee Sentinel.

THREE KINDS OF FAILURE

"There are three kinds of failures," declares A. H. Landwehr, president of the Holland Furniture company, in Forbes Magazine; "those who never attempt to succeed; those who make mistakes and repeat them without profiting by them; and those who do things right but don't finish the job."

Governments may be as dangerous to liberty as they were felt to be by the fathers of this republic, and they are never more dangerous than when they set themselves to doing things "for the people" which the people should do for themselves.

It is said that James M. Cox is going to run again next year—this time for the senate. Which shows that no matter what he may not be, he sure is a glutton for punishment.

When the governor of North Carolina met the governor of South Carolina at Poland Suring, this year he probably said: "How is your tax rate?"

There are 931,000 telephones in New York City, the new directories disclose. No wonder a wrong number bobs up occasionally—New York Tribune.

Somebody asked us the other day if we couldn't get the same results from pushing a hoe as we could from playing golf. But who ever saw four men hoeing a garden, all stopping to laugh and slap each other on the back.

It is understood that William G. McAdoo won't lose any sleep if both New York baseball teams lose the pennant.

Whatever it is that China has she seems to have a severe case of it.—Detroit Free Press.

A threatened coal strike in August causes about as much public anxiety as a threatened strike of the ice men in January.

The Moors under Abd-el-Krim are said to be very brave and they should be, as they have plenty of sand.

The reason some great men are lonely is because they sacrificed too many friends on the way up.—El Paso Herald.

SCHOOL DAYS

Copyright, 1925, by The McClure Newspaper Syndicate. By DWIG

DRESS

By MARY MARSHALL

Copyright 1925 by The McClure Newspaper Syndicate.

The Lowly Turtle Gives His Name to the Latest Style in Sweaters.

THERE is really nothing the least bit new about the turtleneck sweater. In fact, when sweaters were worn by athletes only, and really were "sweaters," they were always made that way and you didn't have to designate this particular sort of collar by calling it turtle neck either. Then came coat sweaters, which were considered a great improvement. They didn't have to be drawn on over the head and that was a great advantage in the days when women wore hair pins and hair nets and pompadours. Now, with the younger generation at least, the garment that is drawn on over the haed has no special terrors. For a good while when a vaudeville actress or other impersonator has wanted to take the part of the English gamin type of girl she has donned a man's turtle-neck sweater. That and a short, scant plaid skirt, plaid or horizontally little felt hat with a quil thrust through it make the picture. There has been a certain air of toughness about the turtle neck when worn by any woman until recently, when it has become quite smart.

It really is a very sensible sort of sweater, because it keeps the wearer warm at the front of the neck, making a really adequate wind-break without the further aid of scarf or muffler. If you like it knit by all means get directions for one of these new sweaters and the yarn to make it spend some of your vacation hours in this profitable way. This type of sweater is really simpler to make than one with a coat closing.

You will find many uses for at least one sweater of this sort if you go to mountains, lake or seaside for your vacation days. Autumn days at home will give ample opportunity for the wearing of a hand-knitted sweaters of this sort. If you have any sort of tailored or sport suit that you would like to wear when autumn comes or wish to wear on cooler days this summer, then by all means plan to make a turtle-neck sweater to go under the jacket, for this is one of the cleverest ways of wearing a garment of this kind. The pure white turtle neck is smart under any dark suit. Beige is likewise a good selection, though you may prefer the more vivid tones of green, violet or red.

Turtle-neck sweater of fine beige yarn worn with crepe de chine skirt, and white turtle-neck worn with blue and white striped suit.

WISE AND OTHERWISE

By MARY MARSHALL

HOW ABOUT IT?

THERE are people who know Cheddar cheese who couldn't tell you that Cheddar is located in the county of Somerest in England, and there are many of us who have definite associations with the names Limberger, Hamburg, Worcestershire, Camambert and Parmesan qute apart from anything in the geographer's atlas.

In these matters, dstance often lends much enchantment, and articles of food seem to be more interesting if they come from some distance. Philadelphia poultry is more highly esteemed in the vicinity of New York than it is in the city of Brotherly Love. Boston baked beans first gained their reputaton outside the city that is known as the Hub. Undoubtedly if you lived in Bermuda you would relish a Spanish onion once in a while, just as a matter of variety.

PEACH SHORTCAKE

Two cups of flour, four teaspoons of baking powder, half teaspoon salt, four tablespoons lard, one cup of evaporated milk, one dozen peaches (peeled peaches), one cup of sugar, one cup of beaten cream. Method: Mix and sift flour, baking powder, and salt. Add lard and chop. Add milk. Spread in two greased round pans. Bake twelve minutes. Remove from oven. Invert on large serving plate. Spread with butter. Cover one buttered cake with peaches. Cover peaches with other shortcake. Decorate top with peaches and spoonfuls of whipped cream.

Where It Started

HALFPENNIES AND FARTHINGS

(English Coinage)

Before 1279 no piece of money smaller than a penny was struck; the pennies had a cross on the reverse, cut deep enough so that the coin might be broken in half or into quarters. This gave rise to much fraud, as the broken pieces were easy to counterfeit. In 1279 orders were given for coining halfpence and farthings—this name derived from "four things."

Want ads in the Record-Herald bring results.

RAGS WANTED—Record-Herald

NEVER BE WITHOUT IT
for it immediately eases sudden, severe, colicky pains and cramps in stomach and bowels, deadly nausea and weakening diarrhoea. For children and grown-ups use
CHAMBERLAIN'S COLIC and DIARRHOEA REMEDY.
Take it with you when you travel. Keep it always in your home.

TOMORROW'S MENU
For Friday

BREAKFAST
Currants
Cereal and Cream
Codfish Souffle
Graham Muffins Coffee or Milk

LUNCHEON OR SUPPER
Cauliflower Salad
Toasted Graham Muffins
Hot or iced Tea
Fruit

DINNER
Baked Halibut Creamed Potatoes
Buttered Carrots
Tomato Jelly Salad
Peach Shortcake

Codfish Souffle::
2 cups (heaping) potato cubes.
1 cup salt codfish, 3 eggs.
2 tablespoons butter.
1-2 cup (about) milk.
Salt, pepper and paprika.

Wash fish and cut in very small pieces or shred with a fork, place in saucepan, add potatoes; cover with boiling water and boil until potatoes are tender. Drain and mash thoroughly, being careful that there are no hard pieces of fish. Melt butter, and mix with the fish; add beaten yolks, seasonings and milk to moisten well. Whip whites stiff and fold them slightly in the fish mixture Turn into well-buttered baking dish and bake in moderate oven until well risen. Serve immediately in same dish as soon as baked.

THE LIMITED MAIL

by ELMER E. VANCE

Novel by William Basil Courtney

Copyright, 1925, Warner Bros.
"THE LIMITED MAIL" with Monte Blue, is a picturization of this story by Warner Bros. Pictures, Inc.

SYNOPSIS

Jim Fowler, mail clerk, has induced Bob Wilson to abandon his life as a tramp, seek a railroad job and settle down with him in Crater City. Bob had prevented the wrecking of the Limited Mail on which Jim was clerk and then befriended him when Fowler was grief-stricken and desperate over the death of his wife in giving birth to a son. The two have set out for the railroad yards, where Fowler is going to introduce Wilson to the yardmaster.

CHAPTER IV—Continued

Jim was one of the few real estate iconoclasts who had adventured into the high outskirts of the town. But the Widow O'Leary, whose pioneering blood had been thoroughly drained by a steerage passage to America forty years before when she was—well, when she was forty years younger—had a large house near the center of town where it crowded like a brood hen over the flock of bungalows on either side. Business considerations, too, had a hand in Mrs. O'Leary's location, for she "took boarders," in addition to occasional unpaid activities as a nurse and regular well-paid drudgery in a backyard elbow-power laundry.

She was zealously engaged in the latter branch of her manifold enterprises when Bob and Jim stopped by to inquire after the baby, to whom Mrs. O'Leary accorded the distraction and care of star boarder in her menage.

Mrs. O'Leary stepped aside from her tub and revealed with a hush warning a plump infant where it was sleeping in a small, padded washbasket under the spacious tent of her skirts. Jim was duly impressed with the obvious serenity of his son and heir; Bob, similarly, with his namesake.

"Then, sir, he borrowed my half!"

Mrs. O'Leary's tongue pumped industriously in time with her arms as they resumed the soapy massaging of some engineer's balbriggans. Upon learning that Bob had decided to get work and remain with Jim, she scolded.

"Now, you boys can't be living up there alone. It's too big for you, and too far for me to be trottin' back and forth in the care of it. Besides,"—gently, to Jim, "'tis better for you not to live in rooms and with things that always remind you—"

She pointed over a bepicketed succession of small backyards.

"Do you mind that brown bungalow down the block. I have it for rent, and its just small enough for the two of you and near enough for me to keep house for you without abusing me rheumatism. It will be almost as good as having the little one home with you."

Jim and Bob agreed helplessly in the face of the Widow's kindly but positive management of their affairs, then betook themselves once more toward the Yards. To spare both Bob and himself Main Street's gauntlet of stares Jim lead a diverted way down a side street and across wooded fields toward the flank of the bustling Yard.

Proceeding quietly in one of the mutually preoccupied moods that often fell upon them, they were startled suddenly when a fat, panting, excited figure lurched out of some shrubbery and confronted them.

"Potts!" exclaimed Bob, genuinely pleased. Then, quickly, "Why what's the matter—you look as though someone had asked you to work."

"Matter enough, my dear erstwhile companion," moaned the Professor. "The Yard dicks are in search of me. I am unjustly accused of the theft of some brass journals. Spike stole them, but he cunningly managed to implicate me—me, Potts, an innocent and harmless man, sir, above reproach in matters of personal integrity where the property and rights of others are concerned, as you know, my dear boy. What am I to do? If they apprehend me I shall be convicted without a chance. See—he slipped these into my pocket. I was about to throw them away when I saw you. Won't your kind looking young friend here return them for me and fix the blame where it belongs?"

Bob took the journals. "I can vouch for this man, Jim, if you'll help me explain to the railroad detectives."

Jim readily agreed, whereupon Potts overwhelmed him with oratorical and flowery expressions of gratitude.

"What did you do with the money you got for saving the Limited?" Bob broke in humorously.

Potts, hangdogishly alert in the manner of his nomadic kind, was ready to scuttle off at the first alarm during his lachrymose explanation:

"Spike insisted upon a division, so I had to allot him half of the purse as it is difficult for a man of my naturally liberal and generous tendencies to resist the importuning of a friend—especially when that friend is equipped with a steel claw!" Potts caressed the seat of his pants in woeful reminiscence. "Then, sir, he borrowed my half!"

Bob and Jim choked from a mixture of uncontrollable mirth at the comic opera complexion of tragic futility on Potts' face and of angry contempt for the tactics of the sinister bully, Spike. So vehement were the promises of the young men to avenge him that peace of mind descended upon Potts like a gentle rain. Bathed in benign contentment he waddled off, jauntily unafraid, flourishing a fatly coy hand.

"Goodbye, my dear boys, and God bless you—Pottsey will not forget you. And say, you'll find Spike hiding in the third car of that string of cattle empties on the southermost siding."

Potts broke into a carefree whistling of "Daisy Bell" as he marched toward the lonesome open spaces.

Not many minutes later, Bob and Jim picked their way across the coal dusty yards and shimmering rails which, in the raw shower of sunlight, seemed to undulate like silver snakes, and located Morran by hearing before coming within sight of him. He was paying his disrespects to an erring wiper upon the subject of empty oilcans and emptier heads in tones that outdid the sun in lifting the atmospheric temperature. Morran was small, warped like a pickle barrel spigot; a red-headed, throbbing, half-century old but undiminished fireball, dynamic as increment left on earth by a flash of lightning might be, which may or may not have been the thought that inspired the Division's nickname for him—"Bolts."

Sparks seemed to flash steadily across the bridge of "Bolts'" nose from one of his eyes to the other when Jim, after introducing Bob, turned in the stolen journals and divulged the facts of Spike's whereabouts. Over the yard telephone Morran summoned detectives from the headquarters offices, arranging an immediate rendezvous at the scene of Spike's hiding place.

Spike surrendered with waspish bad grace to overwhelming numbers when he was surprised and routed out. His malevolent eyes glowered upon Bob a promise of unforgotten and now augmented hatred.

"Guess I had de right hunch on you, 'bo—I knew yer fer a dick all de time," he inferred erroneously in his animosity. His purry, catlike docility threw his captors off their guard, so that he was able to slide close to Bob without hindrance. Swift and vicious in his treachery, he jabbed his spike straight at the jugular area of Bob's throat.

(To be continued)

There are more unwon metals in the great southwest than ever came out of it.

Your share of the lead consumed in the United States last year was fourteen and a third pounds. Did you get yours?

News of Society · Clubs

PERSONALS

Mrs. E. A. Burg is spending several weeks vacation at the Burg country home at Ben Lomond in the Santa Cruz mountains.

✦ ✦ ✦

Mr. and Mrs. J. A. McIntosh (Hildur Carlson) have moved from Ninth street to the Star Apartments.

✦ ✦ ✦

Mr. and Mrs. Fred Hanson of the Star Apartments have returned from a two weeks' vacation spent in Los Angeles.

✦ ✦ ✦

Mrs. Rose Griffins is reported to be ill at her home on Eighth street, near Macdonald avenue.

✦ ✦ ✦

Harry Graber of El Cerrito was today fined $25 by Police Judge C. A. Odell for exceeding the Richmond speed limit.

✦ ✦ ✦

Misses Irene and Edna Loher of South Thirteenth street are entertaining as a house guest Miss Phyllis Hodkins of Oakland.

✦ ✦ ✦

Mr. and Mrs. Edward Hurburt of San Pablo are spending a several weeks' outing in Yosemite National Park.

Mr. and Mrs. J. C. Eaton of Washington avenue are enjoying a vacation at Santa Cruz.

✦ ✦ ✦

L. J. Gonner has moved here from Los Angeles and has taken residence at the Raymond apartments.

✦ ✦ ✦

Mr. and Mrs. Isaac Lester have as house guests Mrs. James Murphy and daughter, Miss Dorothy Pierce, of Oroville.

✦ ✦ ✦

Mrs. J. O. Ford of the West Side is suffering at her home with a severe attack of poison oak, contracted on a recent vacation trip.

✦ ✦ ✦

Mr. and Mrs. Emil Holtz of Los Angeles arrived last evening by auto and are visiting their son, Max Holtz of 5123 Roosevelt avenue.

✦ ✦ ✦

Daniel Boyd of 647 Sixth street, left yesterday for Fairbury, Nebraska. He was called home on account of the illness of his mother.

✦ ✦ ✦

Mr. and Mrs. E. C. Backett of South Eighteenth street, have as guests the latter's niece, Mrs. Phodes and daughters, Mary Elizabeth and Anna Lou, of Coulee City, Washington.

✦ ✦ ✦

J. H. Wells, county clerk of Contra Costa county, was a business visitor in Richmond from Martinez yesterday. While here Wells visited with A. C. Faris, city clerk.

✦ ✦ ✦

Irwin Richard Gross, formerly of the Berkeley Shoe Mart, has succeeded Herbert Goldman as assistant manager of the Richmond Shoe Mart. Goldman has been appointed as manager of the San Leandro store.

✦ ✦ ✦

Mr. and Mrs. J. A. Mitchell and sons, Allen and Harold, and Mr. and Mrs. E. Earls and children, Betty May and James, have been visiting with Mr. and Mrs. E. C. Backett of South Eighteenth street.

✦ ✦ ✦

Mrs. Paul Cain, wife of the owner of the O. K. Barber shop, Mrs. A. Lenelle, and W. Woolifreds, left yesterday for Tacoma, Wash., for a month's vacation.

TO BANQUET COMMITTEE

Further plans for the banquet for the War Veterans Memorial Hall building committee and city and county officials will be made at a meeting of the joint committee of war veterans this evening at 7:30 o'clock at Memorial hall. J. E. Robbins heads the committee.

You can depend on our advertisers —patronize them.

WE'LL CLEAN YOUR
Hat Better

We will do a better job than is ordinarily done at a higher cost. Our workmen are all skilled and capable. We can give overnight service if desired.

Men's Felt Hats $1.00
CLEANED AND BLOCKED
Panama Hats $1.50
CAPS—50c
CLOTHES CLEANED AND PRESSED
PHONE RICH. 1328-W
Before 8 or after 4 P. M.
PHONE RICH. 1058
Ask For Mrs Wilson

S. Wilson
2205 Macdonald Ave.

Moose Hall Is Scene of Whist Party

Sixteen tables of whist players were in Moose hall last night to enjoy the party given by the Women of Mooseheart Legion.

Mrs. Ethel Pendleton was the most fortunate enthusiast in attendance. She won the handsome door prize as well as a prize for high scores.

The card prizes were won as follows: In the order mentioned, William Vossbeck, Mrs. M. Beale, Mrs. B. Eggerth, Mrs. Selva, Mrs. Lumpkin, Mrs. J. Lansman, Mrs. Pearson, and Mrs. Pendleton. Mrs. Mainwaring wa awarded the consolcation.

The committee responsible for the success of the affair was composed of Mrs. Vallie Schooler, chairman; Mrs. Elizabeth Valler, Mrs. Vera Glasby, Mrs. LeLonde, Mrs. William Vossbeck, and Mrs. B. Alexander.

A short business meeting was held immediately before the card party. It was presided over by Mrs. Schooler, senior regent. The session was devoted to routine business, and closed as early as possible to get the party under way.

J. T. NARBETT TO GIVE TALK

Rotarians of Richmond are expecting an interesting talk by James T. Narbett, prominent local architect, at the meeting on Friday.

Narbett is a weekly speaker at the meetings and discourses on current events. He has recently been a member of the Richmond Public Speaking club, and is now preparing to show the members some real oratory.

Another prominent speaker will also be obtained for the occasion, but who this will be had not yet been announced.

Will Postpone Meeting On Admission Day

Circle No. 2 of the Ladies Aid Society of Wesley Methodist-Episcopal church was entertained at the home of Mrs. J. A. Wallis, 513 Bissell avenue yesterday afternoon.

The afternoon was spent in sewing for the bazaar to be held this fall. The meeting was opened with prayer and a reading from Scripture.

It was decided that as the next meeting falls on Admission Day, September 9, a holiday, the session would be postponed for one week, till September 16. This session will take place at the home of Mrs. D. A Jackson, 152 Fifth street.

The committee for the day will be composed of Mrs. Jackson, chairman; Mrs. J. S. Fry, and Mrs. Garrard. Mrs. C. H. Sharm was named head of the program committee.

Eighteen members were present yesterday, and one new member was accepted.

Refreshments were served during the course of the afternoon yesterday, by a committee composed of Mrs. G. A. Follett, chairman; Mrs. G. L. Bryant and Mrs. Myrtle Dickinson.

Want adds in the Record-Herald bring results.

Use "Tiz" For Sore, Tired, Aching Feet

Ah! what relief. No more tired feet; no more burning feet, swollen, bad smelling, sweaty feet. No more pain in corns, callouses or bunions. No matter what ails your feet or what under the sun you've tried without getting relief, just use "Tiz."

"Tiz" draws out all the poisonous exudations which puff up the feet; "Tiz" is magical; "Tiz" is grand; "Tiz" will end your foot troubles so you'll never limp or draw up your face in pain. Your shoes won't seem tight and your feet will never, never hurt or get sore, swollen or tired.

Get a box at any drug or department store, and get relief for a few cents.

Test "Tiz" free. Send this coupon.

M Walter Luther Dodge Co., 598 Madison Ave. New York City
Mail Me sample "TIZ"
Dept.
Free Trial

HOME DANCING PARTY GIVEN BY THE SHUBATS

Mr. and Mrs. Frank Shubat entertained a number of friends at a dancing party at their home 784 San Pablo avenue. Guests ncluded Mr. and Mrs. L. P. Evans, Mr. and Mrs. J. Frankie, Mr. and Mrs. N. Santerlin, Mr. and Mrs. E. B. Jones, Mr. and Mrs. A. Frank, Mr. and Mrs. R. Englebreth, Mr. and Mrs. A. Huges, Mr. and Mrs. M. Fisi, Miss Alice Frank, Miss Catherine Frankie, Miss Irene Santerlin, Miss Edna Frankie, Miss Lowella Evans, Messrs. Stanley Bergenson, Roderick Gordon, Nick Frankie and Frank Shubat, Jr.

REUNION AND PICNIC AT EAST SHORE PARK

Final arrangements are being made for the reunion and picnic of the Calaveras Society on Sunday, August 16, at East Shore Park.

All members and all former residents of Calaveras county and their friends have been invited to attend the outing. Dancing will be the entertainment during the afternoon.

HERRMANN SISTERS WILL MEET THURSDAY EVENINGS

The regular meetings of the Herrmann Sisters will be resumed this evening with a business session, held in Pythian Castle. Mrs. H. Luer will preside.

The meetings of the organization are to be held the second and fourth Thursday of each month.

Buddhist Will Talk Before Gideon Club

Members of the Gideon club of the First Baptist church will be addressed by G. Wajie Angiel, converted Buddhist priest, an evangelist at Mandaley and Burma, India, this evening at the church at 6:15 o'clock.

Selections will be given by the "Jolly Four" quartet, composed of J. A. Barnaman, first tenor, W. Eads, second tenor, C. Olsen, baritone, and C. Bird, bass. Perry Lasiter will be chairman of the evening.

TRINITY GUILD PLANS FOR CHRISTMAS BAZAAR

Trinity Guild will hold its Christmas bazaar on December 5, this year, it was announced at the meeting conducted in the Guild hall of the church yesterday afternoon, Mrs. W. A. Janke, president, presided.

The meeting was called for the transaction of business, and for a social hour. Refreshments rounded the afternoon. In charge of the latter end of the affair were Mrs. Janke and Mrs. L. D. Davis.

The next meeting of the guild will be held in the same hall on next Wednesday afternoon at 2:15 o'clock.

Our classified ad page is the official market news sheet of Richmond

Our Phone Number
Has Been
Changed to
RICHMOND
ONE
Rifles For
Rent
Deer Season Now Open.
HUNTING LICENSES
R. B. DOUGALL HARDWARE CO.
Formerly Square Deal Hardware Company
1100 MACDONALD AVENUE
Corner 11th Street

Daughters Invited To Take Part In Diamond Jubilee

An invitation to participate in the Diamond Jubilee in San Francisco on September 9, was received from the Jubilee committee by Unity lodge, Daughters of St. George of California at the meeting in Woodmen's hall last night.

It was accepted, and a large body of local members will journey to San Francisco to take part in the festivities of the day.

Unity lodge will entertain the sailors on the British vessels "Cape Town" and "Patricia," which dock in San Francisco on September 13. The boats will be stationed for adequate entertainment during the entire time. The headquarters of the sailors during their stay in San Francisco will be the Eagle's hall.

Refreshments were served after the meeting, which was presided over by President Mrs. B. Medlicott. In charge were Mrs. Julia Maskal and Mrs. C. Pimm.

Maccabees Plan Initiation Admission Day

A class of candidates will be initiated into Richmond lodge, No. 50, W. B. A. Maccabees on September 9, according to arrangements made at the meeting held in Memorial hall last night. The local drill team will perform the rituals in connection with the degree work.

The Sewing club of the organization will resume meetings on Thursday, August 20. The session will be an all day affair at the Standard Oil Rod and Gun club. There will be a picnic luncheon served at noontime. In charge of the arrangements for the Gun club occasion are Mrs. Fry and Mrs. Carlson.

Commander Alice Scarlett was in charge of last night's meeting.

BOY'S VIPER KILLS MOTHER

SWANSEA, Wales, Aug. 12.—A viper which 10-year-old Louis Herrick carried home bit his mother, causing her death.

THIS SEEMS TO BE WEINIE ROAST SEASON

Mrs. W. F. Downing will take her Sunday school class of the Wesley church to Alvarado park on Friday evening for a weinie roast.

Mrs. Downing requests that all the girls who intend to go to the park for the [illegible] meet at the corner of Twenty-third street and Macdonald avenue at [illegible] o'clock, and the party will journey to the park in a body.

WILL ENTERTAIN LADIES AID AT SPIRES HOME

Mrs. J. S. Spires will entertain the Presbyterian Ladies' Aid Society this afternoon at 2:30 o'clock at the Spires home, 671 Fifth street.

The committee in charge of the meeting is made up of Mrs. J. H. MacIntosh, Mrs. James McDowell and Mrs. Leard.

Mrs. Garrard Is Hostess to Ladies Aid Circle

Mrs. H. W. Garrard was the hostess to Circle No. 3, Wesley Ladies' Aid society, when they met at her home, 428 Eleventh street, yesterday afternoon.

A social time with tea and a business meeting were held, with Mrs. A. Farout, chairman, in charge of the business, and Mrs. Garrard serving the refreshments.

The most important matter to be brought before the meeting was plans for the dollar tea to be held on August 26. The committee has not yet arranged for the complete details of this affair.

Get the habit—Read our class ads.

Shoes That Stand WEAR

BOYS' SHOES ..... $2.45 UP
GIRLS' SHOES ..... $1.95 UP

Our Repair Department Stands Behind Every Pair Of Shoes We Sell

A BASEBALL FREE WITH EVERY PAIR ENDICOTT-JOHNSONS SHOES

WOMEN'S WELL-MADE BUILT-IN ARCH SHOES $5.00 UP

B-B- SHOE STORE
720 MACDONALD AVENUE

Ginghams
For The School Dress
32 Inches Wide
20c, 25c, 30c Yd.

MEMBER RICHMOND MERCHANTS ASSOCIATION RICHMOND, CALIF.

Holeproof Hosiery

For Men 35c; Three Pair for $1.00
Silk ..... 75c Pair

The Hose With The Extra Wear Toe

The Fair
C. C. OLNEY
731 Macdonald Avenue. Phone Rich. 611.

They are different
FALL HATS

While the large Hats retain their favor, a new fashion note is the turned-off-the-face Hat. This shape is being adapted by the smarter dressers and is becoming to most any face. Velvet, Velvet and Satin, Velvet and Velour or Felt are new combinations. Pencil Blue, Fuchia, Henna and Wood are the new shades. Flowers and colorful ribbons are favored trimmings.

A LARGE SHOWING AT
$7.50 TO $22.50
Garfinkles'

MEMBER RICHMOND MERCHANTS ASSOCIATION RICHMOND, CALIF.

Working Girls A-Gypsying Go

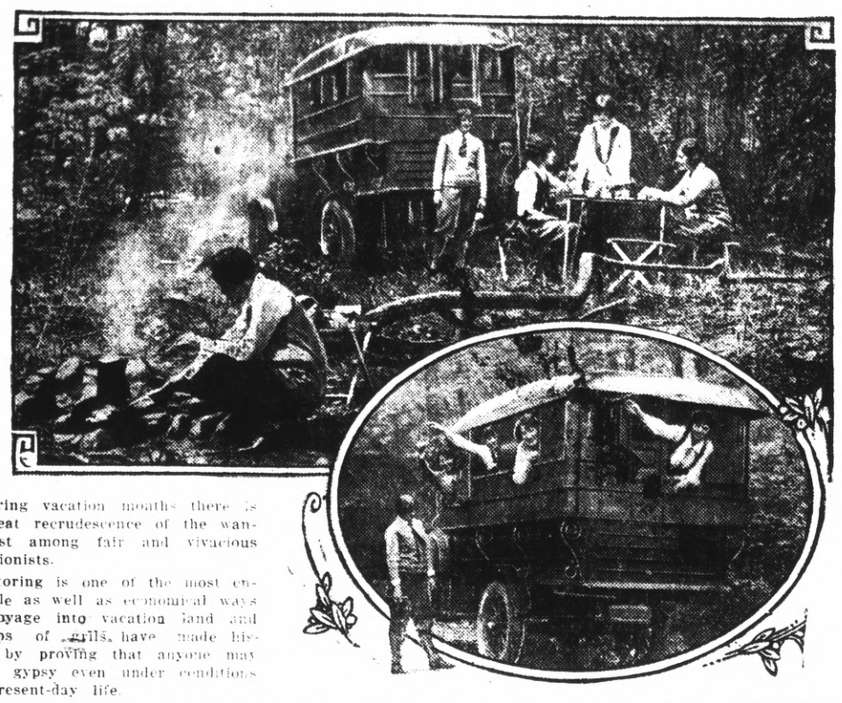

During vacation months there is a great recrudescence of the wanderlust among fair and vivacious vacationists.

Motoring is one of the most enjoyable as well as economical ways to voyage into vacation land and groups of girls have made history by proving that anyone may be a gypsy even under conditions of present-day life.

LEGAL NOTICES

NOTICE OF COMMISSIONER'S SALE OF REAL ESTATE

IN THE SUPERIOR COURT OF THE STATE OF CALIFORNIA IN AND FOR THE COUNTY OF CONTRA COSTA.

I. L. ROSENTHAL, Plaintiff,
vs.
JOHN W. MARTIN, Defendant.

Under and by virtue of an order of sale and decree of foreclosure issued out of the Superior Court of the State of California, in and for the County of Contra Costa, on the 28th day of July, 1925, in the above entitled action, wherein I. L. Rosenthal, the above named plaintiff, obtained a judgment and decree against the above named defendant, John W. Martin, on the 27th day of July, 1925, which said decree was on the 27th day of July, 1925, recorded in judgment book 26 of said Court at page 391, I am commanded to sell all that certain real property situate, lying and being in the City of Richmond, County of Contra Costa, State of California, and described as follows, to-wit: Being Lot numbered Fifteen (15) in Block Lettered "F" as the said Lot and Block are laid down and delineated upon that certain Map entitled "Map of Richmond Tract", being a portion of Lot numbered 54 of the final partition of the San Pablo Rancho, Contra Costa County, California, filed November 30, 1901, in the office of the County Recorder of the County of Contra Costa, aforesaid.

Together with all and singular the tenements, hereditaments, and appurtenances thereunto belonging or in anywise appertaining.

Public notice is given that on Saturday, the 22nd day of August, 1925, at 10 o'clock A. M. of that day, at the front door of the Court House of said County of Contra Costa, in the Town of Martinez, County of Contra Costa, State of California, I will, in obedience to said order of sale and decree of foreclosure and sale, sell the above described property, or so much thereof as may be necessary to satisfy the said judgment, with interest and costs and expenses of sale, to the highest and best bidder for cash, in lawful money of the United States.

Dated July 28th, 1925.

F. L. BARNARD,
Commissioner.

Publish, July 30, Aug. 6, 13, 20.

Greatest Flower Show of Fair History Planned for Exhibit

SACRAMENTO, August 12.—Adornment, such as has not graced it in many years, will be given the rotunda of the Agricultural pavilion at the California State Fair at Sacramento, September 5 to 13, through the medium of a flower show, open to competition by every county in the State.

Prizes amounting to $250.00 will be distributed, and to insure fresh daily displays of cut flowers special days have been arranged for the exhibit of particular flowers, for which additional prizes will be offered.

The schedule is as follows: Saturday, September 5, asters; Sunday, September 6, geraniums; Monday, September 7, Shasta daisies; Tuesday, September 8, marigolds; Wednesday, September 9, gladioli; Thursday, September 10, zinnias; Friday, September 11, cosmos; Saturday, September 12, golden glow.

Counties having perishable exhibits on display will find it simple to include cut flowers, and provisions will be made for caring for exhibits by counties which have no displays this year through the Sacramenta Chamber of Commerce.

In conjunction with the flower show, there will be a most elaborate display of shrubs and potted plants, made possible through the courtesy of one of the largest nurseries in the State.

ILLEGAL POSSESSION CHARGED AGAINST TWO

MARTINEZ, Aug. 12.—Ralph Lagomarsino and Oval Coffin of Crockett will come to trial September 3, on charges of illegal possession of liquor. The date for their hearing was set today by Justice Glass.

Wife In Jail As Husband Recovers

MARTINEZ, Aug. 12.—Charged with wielding a knife in a fight with Francisco Lomingoes at Pittsburg last night, Desderio Fernandez of Pittsburg is lodged in the city jail here.

Domingoes is at the county hospital, where it is said that he will recover from knife wounds in his abdomen.

Sucribe For The RECORD-HERALD

Despondency Is Cause of Move To End Her Life

BERKELEY, Aug. 12.—Despondency over her difficulties in making a living for herself and her three children during the last eight months was given as the cause for an attempted suicide made today by Mrs. Vera Astra, divorced wife of Rollin Astra, a San Francisco credit manager. Hope for recovery was held out by authorities at the Berkeley General hospital, where Mrs. Astra had been taken from her home in 1626 Julia street.

Astra hastened to the hospital on learning of his former wife's condition. He said he had not seen her for two months and did not know definitely what caused her act.

Astra said, however, that at the time of their divorce eight months ago his wife had insisted on keeping the custody of the three children and on providing for them herself. She was confident, she said at that time that she could make her own way in the business world.

Since then, he said, he had heard that she was working as a telephone operator, and was becoming discouraged over the lack of money. From one of the three children he learned today, he said, that she had been ill for the past several days.

Astra obtained the divorce, he said, on the ground of incompatibility. They had been married in 1912, when he was 22 and she 18. The three children are Rollin, Jr. 12; Majorie, 10, and Helene, 4.

Astra lives at 1134 Hyde street, San Francisco.

JANITOR KILLED WHEN HE FELL DOWN ELEVATOR SHAFT

OAKLAND, Aug. 12.—James Small, 3222 Chestnut street, janitor in the Federal building, was killed last night when he fell from the third floor of the building to the bottom of the elevator shaft.

According to Willard Grice, another janitor, Small was last seen standing at the open door of the shaft on the third floor. Grice went to the seventh floor for some supplies when he returned Small was gone.

Hotel Will Not Be Affected By Court Decision

A recent decision of the California state supreme court holding that corporations organized under the laws of California must have stock of equal par value, will not effect the Richmond Community hotel company, it was announced yesterday by Edward M. Downer, president of the hotel company.

The opinion of the state supreme court means that the 1923 amendment to the civil code, known as Section 290A, is unconstitutional, according to corporation department attorneys.

Because of the California law requiring that capital stock of California corporations can not be organized under the laws of the state having par and no par value stock, the Richmond Community Hotel company was organized under the laws of the state of Nevada, Downer pointed out.

The stock of the Richmond Community Hotel company is divided into preferred and common, with par value of $100 per share for the preferred and no par value for the common.

Monkey Descended From Man Say The Richmond Kiwanis

'Was Monkey Descended From Man' formed the topic for an entertaining debate on evolution in reverse at the weekly meeting of the Richmond Kiwanis club yesterday noon.

Ralph Bergen and Rev. Frank Woten took the affirmative side of the question, while A. C. Lang and George Lee took the negative side. The debate was called by Justice John Roth, who acted as judge.

J. A. Long, vice-president, who presided in the absence of President Hall Sanders, ended the farce by imposing a fine upon each of the debaters.

Clare D. Horner told of some of the interesting sidelights of his recent trip East. J. J. Barry won the attendance prize. Ward McRacken entertained with several violin selections.

INQUEST ON BODIES OF MOTHER AND DAUGHTER IS SET FOR TONIGHT

Coroner C. F. Donnelly will conduct an inquest tonight into the deaths of Mrs. Mary Asker and her ten-year-old daughter, Agnes Asker, who were killed several weeks ago when the automobile in which they were riding was struck by a Santa Fe train at the Giant crossing. The inquest will be held in Donnelly's office, 7704 Macdonald avenue, starting at 7:30 p. m.

Frederick Asker, of 1522 Forty-first avenue, Oakland, the husband and father, has recovered from serious injuries received in the wreck and will be a witness at the inquest.

MEMBER RICHMOND MERCHANTS ASSOCIATION RICHMOND, CALIF.

The First Lesson In Thrift

Children should be taught early in life the lesson of thrift. Parents should start a small account for the youngster and add to it regularly thus teaching the child the value of saving. Later the child will take care of the account without aid.

Teach children to take care of the pennies!
WHY NOT START TODAY?

$1.00 Starts An Account

CHECKING AND SAVING ACCOUNTS

Mechanic's Bank
—of Richmond—

What Campers Need

We are showing the latest accessories in campers' outfits. Tenting, cooking implements—a most unusual line, priced popularly. Note the specials:

Camp Chairs .... 65c Up
Guaranteed
Camp Stoves $4.85

H. GOLDWATER
421 Macdonald Avenue
THE ARMY STORE

Announcement

WE HAVE MADE ARRANGEMENTS WHEREBY YOU CAN

Buy A Studebaker

ONE-FOURTH DOWN
BALANCE 24 MONTHLY PAYMENTS

Avail yourself of this liberal payment plan and enjoy the comforts of this popular car.

W. J. McCARTHY
Studebaker Cars
1235 Macdonald Avenue, Richmond, Cal.

COAL and WOOD

ALL KINDS OF FEEDS AND BUILDING MATERIALS

Summer prices on all Utah Coal now effective. Put in your Winter Supply Now and save money and get Better Coal, we also carry Briguettes.

C. J. Lambrecht
Office 2207 Macdonald Ave. Phone Rich. 1058

Summer Prices On SHOE REPAIRING

Men's Soles and Heels $1.50
Women's Soles and Heels $1.20
Men's Rubber Heels 50c
Women's Rubber Heels 35c

FIRST CLASS SHOE SHINE—BEST IN RICHMOND
—Quick Service—

Richmond Shoe Repair
712 Macdonald Avenue

Aids to Beauty!

Did you ever stop to consider wherein lies the charm of the cultured and fastidious woman?

It is simply that she neglects no slightest detail of her appearance!

Her face—her hands and arms—her hair—are all given proper attention. Even the elusive scent she uses is a result of careful choice.

Her skin is smooth and delicately tinted—every hair in place, whether her coiffure be straight or marcelled—her nails glistening and pink.

You, too, can attain such dainty perfection! Simply make it a habit to drop in once a week at

Parisian Beauty Parlor

Phone Rich. 323 1107 Macdonald Ave.

The Youngster You Pass on the Street

OUR PROUD REPUTATION

That the Purity Creamery of Richmond is one of the best conducted and most sanitary plants in the state was the opinion of speakers who sponsored the new milk ordinance before the city council at its meeting this week.

Dr. Blake and others spoke in high terms about the local creamery which is said to have passed all state inspections with high scores under the pure food act. It has always merited the very best reports, it was said.

Rosy cheeked, Full of "PEP"—bubbling over with high spirits.—That's the youngster who is the hope of America.

There would be more like him if every youngster drank more of our PERFECT MILK, for milk is known as the greatest health giver.

Give the children all they want and see how well they look.

ORDER A BOTTLE TODAY!

"PURITY is our WATCHWORD"
ARE WE SERVING YOU?

WE INVITE INSPECTION AT ALL TIMES

PHONE RICHMOND 505
PURITY CREAMERY
PASTEURIZED MILK & DAIRY PRODUCTS
718 MACDONALD AVE.

WE PASTEURIZE MILK PERFECTLY

Today's Radio Program

KLX—500 METERS
Oakland Tribune

3:15 p. m.—Baseball scores.
7 to 7:30 p. m.—News items. weather report.
Silent after 7:30 p. m.

KTAB—215 METERS
Oakland, Cal.

10 to 11 p. m.—Studio program.

KPO—428 METERS
Hale Bros.

10 a. m.—Talk on domestic science by Miss Virginia Tappan.
10:30 a. m.—"Ye Towne Cryer" and amusement information service; weather report.
10:35 a. m.—Market report.
12 m.—Time signals; reading of Scripture.
12:30 to 1 p. m.—Organ recital by Theodore J. Irwin.
1 to 2 p. m.—Ruddy Seiger's Fairmont Hotel orchestra. William Schwartzman conducting.
2:30 to 3:30 p. m.—Program under management of Mrs. Mabe Turner Payne.
3:30 to 4:30 p. m.—Cyrus Trobbe's Concert orchestra, playing at Palace hotel.
5:30 to 6:15 p. m.—Children's hour stories by Big Brothers.
6:15 to 6:30 p. m.—Baseball scores; stock market quotations furnished by the A. A. Housman Co.
6:30 to 6:35 p. m.—"Ye Towne Cryer" and amusement information service.
6:40 to 7 p. m.—Waldemar Lind and the States Restaurant orchestra.
7 to 7:30 p. m.—Rudy Seiger's Fairmont hotel orchestra, William Schwartzman, conducting.
8 p. m.—Studio program.
9 p. m.—Opera.
10 to 11 p. m.—Dance music.

KFRC—268 METERS
City of Paris

9 p. m.—Personal shopping service.
9:30 a. m.—Rhythmic technique of the body.
12 noon—Inspirational talk.
4 p.m.—Tea hour music.
5:30 p. m.—Children's hour.
6:30 p. m.—Dinner hour program.
7:15 p. m.—Lightning calculation.
8 to 10 p. m.—Dance music.

KGO—361 METERS
General Electric Co.

7:15 to 7:30 a. m.—Health Training Exercises Hugh Barrett Dobbs.
8:15 to 8:30 a. m.—Health Training Exercises, Hugh Barrett Dobbs.
8:30 a. m.—"Daily Strength" — Cheerio.
11:30 a. m. to 1:00 p. m.—Luncheon concert, courtesy Pacific States Electric Company.
1:30 p. m.—N. Y. Stock reports.
1:40 p. m.—S. F. Stock reports
1:45 p. m.—Weather Bureau reports.
4 to 5:30 p. m.—Concert orchestra of the Hotel St. Francis, San Francisco, Vinton La Ferrera conducting
5:30 to 6:30 p. m.—George W. Ludlow, "Friend to Boys."
7 p. m.—New York stock reports closing.
7:10 p. m.—San Francisco stock reports, closing.
7:13 p. m.—Weather bureau report.
7:15 p. m.—San Francisco produce news.
7:20 p. m.—Baseball scores.
7:25 p.m.—News items.
8 p. m.—Play, "Kempy," a comedy in three acts. Music by the Arion trio.
10 p. m. to 1 a. m.—Dance music.

KHJ—405 METERS
L. A. Times

8 p. m.—Studio program.
10 to 11 p. m.—Dance music.

KNX—337 METERS
Hollywood Express

7. p. m.—Studio program.
8 p. m.—Feature program.
10 to 11 p. m.—Hotel Ambassador concert.

KGW—491 METERS
Portland Oregonian

7:30 p. m.—Weather, market and police reports, news items and baseball scores.
8 p. m.—Concert.
10 to 12 p. m.—Dance music.

KFI—468 METERS

8 p. m.—Studio program.
9 p. m.—Musical program.
10 p. m.—Los Angeles Examiner program.

KFUS—234 METERS
Sherman School—Oakland

2:30 p. m.—Questions and answers on health problems.
8 to 10 p. m.—Studio program.

A SON

A son was born August 8 to the wife of John Braga, 2035 Barrett avenue.

TWO SONS, ONE DAUGHTER RECORDED AT OFFICE OF CITY HEALTH DEPARTMENT

A son, Charles Glover Davidson, was born to Mr. and Mrs. Samuel G. Davidson, 695 Humboldt street, at the Richmond Maternity Hospital on August 7. The certificate of birth was filed with the City Health department yesterday. The father is connected with the Richmond Fire department.

Mr. and Mrs. John Braz, 2034 Barrett avenue, became the proud parents of a son at the Richmond Maternity hospital on August 8, according to a certificate filed. The young man will be named John, Jr.,

A certificate was filed for the birth of a daughter to Mr. and Mrs. Joseph W. Dietrich, 813 Twenty-third street, on August 10. The baby was born at the Richmond Maternity hospital.

When Shiek and Notorious Vamp Meet In Movie

Ricardo Cortez and Jetta Goudal in "The Spaniard." A Paramount Picture

The Raoul Walsh-Paramount production, "The Spaniard," adapted from Jaunita Savage's novel of that name and featuring Ricardo Cortez, Jetta Goudal and Noah Beery, is the feature today at the California theatre.

"The Spaniard" written for the screen by J. T. O'Donohoe, is sort of combination of "Blood and Sand' and "The Sheik." As Don Pedro De Barrego, Cortez, while visiting in London falls in love with pretty Dolores Annesley (Miss Goudal), a notorious heart-breaker. Now The Spaniard has feminine London society practically at his feet, and it disturbs him not a little to be toyed with by this youngster. He determines to tome her.. Who does the most taming is the problem left to the audience to settle.

Other features on the same program include Harry Langdon in "His Marriage Wow", a Mack Sennett laugh feature; "International News"; Larry Canelo, at the organ.

Nazimova Again On The Screen. At Richmond

"Madonna of the Streets," Edwin Carewe's latest picture featuring Nazimove and Milton Sills, opened last night at the Richmond theatre where it will be shown for the last time tonight. The picture is the first the famous Russian actress has appeared in since she deserted the cinema for vaudeville and the legitimate stage two years ago.

"Madonna of the Streets," a story of London, is taken from "The Ragged Messenger," by W. B. Maxwell, an English author of world-wide popularity.

Nazimova is cast in the role of the friend of a Fifth avenue millionaire, who, cut off in his will when he leaves his vast fortune to John Morton of London, sets out to make Morton pay the ungrateful millionaire's debt to her. Morton, played by Sills, receives the fortune and begins to give it away among the poor of Limehouse. How it all works out is told in a telling manner.

Other features on the same program include "Westbound," a Gumps comedy; "Prizma," the screen magazine.

Couldn't Stand His Wife's Nagging, So Sought Separation

MARTINEZ, Aug. 12—Claiming that his wife nagged him, had a violent temper and slapped his face and ordered him out of the house on many occasions, R. O. Green today sued Mrs. Pauline Green for divorce.

Dr. F. R. Harley, Chiropractor

Now located at 824 Barrett avenue. Hours 2 to 5 and 7 to 8:30 p. m. Latest Diagnostic Vibrometer Nerve Detector. Phone Richmond 1874-W.

Record Holder For Long Runs to Show At The California

The picture which broke all long run records at road show prices is coming to the California Theatre next Monday when Cecil B. DeMille's production of "The Ten Commandments' opens a two days engagement there at popular prices. Playing the "two-a-day" in New York City, it broke the record of 59 weeks which had been held by "The Covered Wagon," remaining at capacity business for 62 consecutive weeks. "The Birth of A Nation" was only able to last 44 weeks on Broadway, while "Way Down East," "The Four Horsemen," and "The Thief of Bagdad" help up for a lesser period. About five million people have seen this remarkable picture since it was first shown at a two dollar scale.

In Los Angeles it held up for 31 weeks, Chicago and Philadelphia 20 Boston 14, San Francisco and Cleveland 8; while in Detroit, Washington and Cincinnati it stayed 5 weeks. Sidney, Australia, played host to it for 30 weeks as did Melbourne; while Paris and Auckland, New Zealand greeted it enthusiastically for 10 weeks. Berlin, as impoverished as it was at the time, played the picture for 4 weeks, with the best seats selling at five dollars each.

El Cerrito Man Is Good With Knife, Drives off Robbers

OAKLAND, Aug. 12.—Drawing a knife and using it with telling effect, John Miller of El Cerrito, today beat off two auto bandits who attempted to hold him up in front of the house of his friend, B. F. Edgar, 1528 Sixty-second avenue, Oakland.

After the bandits had dragged him fro mhis machine and demanded his money, Miller drew a knife and slashed one of them. The robbers decided to let him alone after his exhibition with the knife and drove hurriedly away. Miller reported to the Oakland police.

Decree of Divorce Granted Richmond Couple By Court

MARTINEZ, Aug. 12.—A final decree of divorce from Lawrence Orthman was today granted Mrs. Martha Orthman by Superior Judge A. B. McKenzie of Martinez. The Orthman's reside in Richmond.

Brunner & Eilenberger

Wallpaper, Paints, Oils and Glass
Glazing
Painters, Paperhangers and Decorators

TILDEN LUMBER CO.

E. M. TILDEN, President

PRICE — QUALITY — SERVICE

Office and mill—15th and Nevin, Richmond, Calif.
Phone. Rich. 81.

Yards: Oakland, Berkeley, Richmond, Crockett

CALIFORNIA THEATRE
DIRECTION WEST COAST THEATRES, INC.

Now Showing

No man can make me love him," says the beautiful society heiress. And then she meets "The Spaniard" the 1925 Sheik. And when they clash there's ACTION.

"HIS MARRIAGE WOW" A Harry Langdon Comedy

"International News" Larry Canelo at the Organ

"LET'S GO" IT'S GREATER MOVIE SEASON

Richmond Theatre

Direction West Coast Theatres Inc.
Where The Crowds Go—There's a Reason

NOW SHOWING

"Madonna of The Streets"
with NAZIMOVA and MILTON SILLS
A Startling Story of Revenge Conquered by Love

"WESTBOUND"
A Gumps Comedy
"Prizma"—The Screen Magazine

Adults 15c Children 10c

CALIFORNIA THEATRE

COMING!
Monday, Tuesday, Wednesday
Aug. 17-18-19
Greatest Drama of All Time!

PRICES:
Matinee 35c
Evening 50c
Loges 75c
Children at all times 10c

MILK AS A FOOD For Children In School

Is declared by health authorities to be without rival. It gives strength to the muscles and makes the blood race rationally through the system without over-heating.

MILK SATISFIES A CHILD'S APPETITE

And does not produce mental heaviness. In the keen competition of American schools, the mind must be ever on the alert if the student wins coveted honors.

IS YOUR CHILD IN THE RUNNING?

Eagle Creamery Co.

267 Fifth Street Phone Richmond 703

Member Richmond Milk Dealers' Association

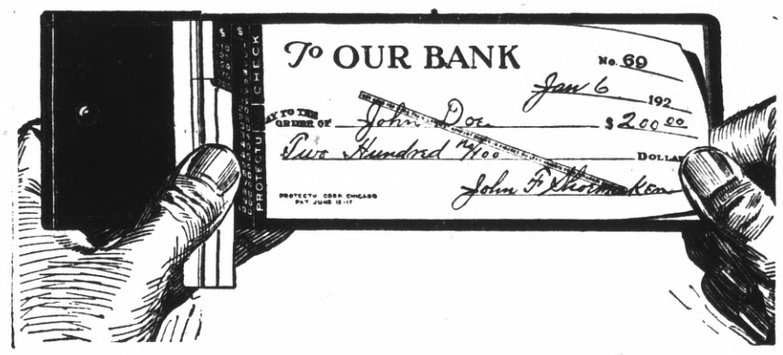

Announcing

The Protectu Check

it cannot be raised.

For thirty-nine years the government has used this safeguard on money orders. It is now available in Richmond exclusively to patrons of the Mercantile for the protection of their checks.

You will be interested in this new and exclusive improvement in banking protection and service we are providing for our customers both old and new. It is the Protectu Check that *cannot be raised!*

The check is written in the usual way. Then, by a cutter attached to the cover, the check is torn off at the desired amount, like a money order, and is proof against being raised above the amount indicated

This remarkable check is the last word in protective efficiency. It eliminates the necessity of the check protector, and at the same time extends to your pocket check-book a positive safeguard which has, heretofore, been impossible.

For Your Personal Checks

For the safety and convenience of customers having personal checking accounts, Protectu checks are available in folding pocket cases of genuine leather and with cutting knife attached. You will want to use these checks, not only for the safety they afford, but also because of the attractiveness, quality and convenience of the patented check book.

For Your Business Checks

For payrolls and all other business uses. Mercantile's new Protectu Checks are ideal. Desk check books, with two and three checks to the page, are ready for your use. The covers are of loose leaf type, handsomely bound and include cutting knife attached. These checks eliminate the necessity of a check protector, thereby saving time and money.

PROTECTU CHECKS are a new and exclusive feature of Mercantile's complete banking service. It will pay you to investigate this proven form of check protection—the cost is trifling.

Mercantile Trust Company of California
SINCE 1857
Commercial - Savings - Trust - Bonds - Foreign
FIRST OF RICHMOND BRANCH - SIXTH AND MACDONALD
SUCCESSOR TO FIRST NATIONAL BANK OF RICHMOND
BRANCHES: POINT RICHMOND; TWENTY-THIRD-MACDONALD
Member Federal Reserve System
HEAD OFFICE - SAN FRANCISCO
LARKIN J. YOUNCE
Vice President and District Manager

Mechanics Humble All Standards 3 to 2

NO MARATHON THIS YEAR ON LAKE MERRIT

For the first time in thirteen years the celebration of Admission Day will be observed September 9, without the holding of the Lake Merritt Marathon.

With plans well advanced to make the thirteenth annual Lake Merritt race one of the biggest and best in history, it was finally found necessary to abandon the marathon for Admission Day this year in order to cooperate as fully as possible with the celebration of the Diamond Jubilee in San Francisco.

JUBILEE INTERFERES.

The celebration of the Diamond Jubilee, which will bring to the bay region thousands of visitors from all parts of the country, will be concluded on Admission Day with an elaborate pageant parade, and it was found impossible to arrange to hold the Lake Merritt Marathon without conflicting with this event.

Every effort was made to work out plans to hold the Marathon on other dates, but inasmuch as many of the runners who have competed in the race every year, particularly since it was changed from twice around the lake to once around, have entered from out-of-town points, it was considered unfair to hold it on other than a holiday on which these athletes could compete.

The Diamond Jubilee celebration plans, including, as they do, a parade Labor Day as well as Admission Day, made it impractical to select that date, and it was also found out of the question to consider holding the race on Sunday.

SATURDAY CONSIDERED

Consideration was given to a plan to hold the race on Saturday, but while this would have enabled participation by the school athletes, it would have prevented participation by a host of unattached and industrial athletes who have displayed such great enthusiasm for the Lake Merritt run in recent years.

While the announcement that the race will not be held this year will undoubtedly come as a disappointment to hundreds of bay region athletes who have been in many instances, training for a considerable period, it is felt that the move which was made only after consideration was given to every side of the problem, was for the best.

The Lake Merritt Marathon will be held in 1926 and will be a bigger and better race than ever, with a prize list which will more than make up for the fact that it was found necessary to abandon the race year.

Announcement of the decision not to hold the race Admission Day was withheld until today in the hope that arrangements might be made to hold it on another date, and it is with regret that this was a last found impractical.

Wilson AND Kratzer
Funeral Home
Lady Attendant
Ambulance Service
705 Bissell Ave. Phone 113

PHOTOS—
30 Day Special
6 Photos—1 colored in oil only $1.98 for six
Family Group, Regular $20.00 style; only $12.00 per dozen
Try our Velvetone Kodak finishing—You will like it.
FREE Enlargement with $5.00 worth of Kodak finishing.
THE PRATER STUDIO
255 12th Street

Game by Innings

FIRST INNING

All Standards: Nelson flied to Johnson. Friene fouled to Peppin Schulte singled to right and stole second. Gillispie scored Schulte with a single to left. Huzefka was safe on Lamarra's error. Armeatrout singled to left, scoring Gillispie. Armentrout caught going second. Cleek to Lamarra. Two runs, three hits, one error.

Mechanics: Lamarra flied to Schulte Allen struck out. Peppin flied to Schulte. No runs, no hits no errors.

SECOND INNING

All Standards: Fitzgerald safe on Allen's error. Perola struck out Center flied to Johnson. Nelson out Kersten to Peppin. No runs, no hits no errors.

Mechanics: Johnson flied to Nelson Bertoli walked. Murray fouled to Armentrout. Bertoli stole second Cantau struck out. No runs, no hits, no errors.

THIRD INNING

All Standards: Friene out, Lamarra to Peppin. Schulte singled to right Gillispie forced Schulte at second, Bertoli to Allen. Huzefka forced Gillispie at second, Lamarra to Allen. No runs, one hit, no errors.

Mechanics: Cleek out, Gillispie to Fitzgerald. Kersten beat out an infield tap. Lamarra hit through short. Allen struck out. Kersten scored on Peppin's single to right and Peppin stole second Johnson fanned. One run, three hits, no errors.

FOURTH INNING

All Standards: Armentrout singled over second. Fitzgerald struck out. Armentrout stole second. Perola flied to Murray. Centers struck out. No runs, one hit, no errors.

Mechanics: Bertoli safe on Fitzgerald's error Murray walked. Cantau safe on Gillispie's error. Bertoli scored on Cleek's sacrifice fly to Nelson, Cantau stole second. Kersten struck out. Lamarra walked. Allen hit to Gillispie, who threw to Armentrout. The latter muffed and Murray scored. Peppin struct out. Two runs, one hit, three errors.

FIFTH INNING

All Standards: Nelson flied to Peppin. Friene and Schulte struck out. No runs, no hits, no errors.

Mechanics: Johnson popped to Schulte. Bertoli hit to infield Murray singled to right. Cantau and Cleek fanned. No runs, two hits, no errors.

SIXTH INNING

All Standards: Gillispie struck out. Huzefka popped to Peppin. Armentrout flied to Johnson. No runs, no hits, no errors.

Mechanics: Kersten out, Gillispie to Fitzgerald. Lammarra out, Friene to Fitzgerald. Allen flied to Center. No runs, no hits, no errors.

SEVENTH INNING

All Standards: Fitz flied to Johnson. Bertoli struck out. Miller batted for Center and fanned. No runs, no hits, no errors.

PIGSKIN TEAM TO BE SPEEDY AT ROOSEVELT

Preparations are going ahead for a powerful football team at Roosevelt Junior high school this year.

Coach George Miner states that although he has to build up almost an entirely new team he has some promising material at his disposal.

Clyde Bumgarner, who last year carried off the honors of quarterback, will be the only old man seen. Miner will depend this year largely on speed.

Dates for games have been tentatively set as follows:

September 4—Union High 130's.
September 12—Vallejo 130's.
September 19—Benica, 130's.
September 26—Mission, 130's.
October 2—Union High, 130's.
October 10—Vallejo, 130's.
October 17—Benica, 130's.
October 24—Martinez, 130's.
October 31—Mission, 130's.
November 7—Petaluma Junior High
November 14—Martinez, 130's.

Of these games the ones with the Union high, Mission high, and Martinez high are definitely arranged.

SUIT FOR DIVORCE FILED BY WIFE OF RICHMOND MAN

MARTINEZ, Aug. 12.—Suit for divorce against Raymond Renner was today filed by Mrs. Ethel Renner of Richmond, who charged cruelty.

ERRORS ARE DISASTROUS TO VICTIMS

Jean Kersten Forces The Wrecking Crew of All Standards To Whif

CLEEK DISJOINTS RIGHT HAND

Heated Argument Arises Over Question Of Runner Not Touching Home Plate

STANDARD OIL LEAGUE

All Standards	8	5	.615
Mechanics	6	7	.462
Refinery	5	6	.454
Barrel House	5	6	.454

The Mechanics seem to take great delight in jumping from second place to cellar and then back to second place again.

They have been doing it for about two weeks now. First they come up and get walloped by a tail-ender then come right back and heap a beautiful defeat on the leaders, namely: The All Standards. The tune was 3 to 2, after seven hard innings.

The All Standards came into the field with blood in their eyes and pounded out three hits and two runs in the first inning. They failed to remove said blood from their optics in time though, for in the third Kersten got an infield clout and later scored on Peppins sizzler to right.

FOURTH DISASTEROUS

That was alright till the last of the fourth. Bertoli was safe on an error and after a few clownish attractions scored on a sacrifice fly.

Tod Murray, for the first time in these many moons got on by means of free transportation. He finally reached the last corner into the home stretch.

His little playmate, Allen laid down a grounder to Gillispie. This gentleman tossed to Armentrout as Murray was racing for the plate, and —Armentrout dropped the ball. Spike Elder called Tod safe.

WORDS WERE HOT

A heated argument ensued during which Spike was told by enemies on all sides to have his eyes tested. Armentrout was very free with this advice as he was of the belief that Murray failed to touch the pan. Spike was obdurate, however, and the game proceded with the score the same till the end of the conflict.

Lots and lots of new players were seen prancing about the diamond in fine fashion in this game.

Big Fitzgerald's little brother, who is about twice the size of Fitz proper, looked like the real goods on first. Then there was Perola romping in the vicinity of short, while Centers was the occupant of right garden and did some fine work. All of them were with the All Standards. Gillispie was again in the box.

On the other side Bertoli was shifted to third and Cliff Cleek himself donned the mask.

CATCHER CRACKED

Both of them did their duty like a pair of men. Cliff got a nasty crack on the hand. Two joints in his little finger on the right hand were thrown out of joint, and the howling fans razzed him for his pains.

Jean Kersten gave the boys a real exhibition of how a ball should be pitched yesterday. Gillispie, the leading home run hitter of the city, didn't get the usual yesterday. Nor did he get much of anything else. He was fanned.

WALLOPERS FAN

Then Frank Schulte, veteran of numerous big tent encounters whiffed the atmosphere. In fact all the wrecking crew of the All Standards fell before the now Mighty Jean.

Gillispie also worked wonders in the box. One of the runs the Mechanics made was really earned. The other two resulted from errors, so that wasn't Johnny's fault.

SCORER ABSENT

For the first time during the 1925 season Joe Dietrich failed to show up and keep score. The secretary is to be excused however, by all concerned, as he has recently become a daddy and can't waste his time fooling around with the ball games.

Either the Refinery or the Barrel House will be hoplessly out of the race for the pennant after tonight's game. They are tied for the cellar, but not so deep at that. They angle with each other tonight, and the winner will be right up in the running, while the loser might just as well fold his tent and steal into the night.

MISS RUTH WOODDALL SELECTED AS "MISS MIAMI" TO COMPETE IN NATIONAL BATHING BEAUTY CONTEST

Miss Wooddall posed for this photograph after she had been chosen to represent the Florida resort in the Atlantic City contest in September when "Miss America" will be selected from contestants from all parts of the country.

Sunday Lineups Are Announced

Complete lineups of both teams to participate in the encounter of next Sunday afternoon, beginning at 2:30 o'clock have been announced.

The Richmond Fire department and the Islam Temple of Shriners of San Francisco will be the principals in the afternoon's cast, and both have strong teams.

The personnel of the local outfit will be the same as usual, but a number of shifts have been made.

The Richmond Rose, well known local floral shop, has donated a bouquet of two dozen American beauty roses to be awarded as a gate prize.

On the San Francisco lineup will be, Norman, 1b; Stanley, 2b; Fontrana, 3b; Levi, ss; Rovadich, lf; Gordon, rf; Font, cf; Delaney, c; and McKinley, p.

Chief Cooper will have in uniform Huzefka, c; Hathaway, 1b; Paasch, ss; Grady, 3b; Moore, rf; Merriman, 2b; Davidson, lf; Imbach, cf; Wright and Marvin.

COMMISSION IS THREATENING TO SUSPEND WALKER

NEW YORK, Aug. 12.—Mickey Walker, world's welterweight champion will be indefinitely suspended by the state athlete commission Friday unless Walker signs contracts and posts a bond for a title match with Dave Shade of California at that time. This ruling was made by the commission at its meeting yesterday.

The welterweight king, who was given a license to box Harry Greb, middleweight champion, at the Italian hospital fund matches upon assurance from him that he would meet Shade on or before August 15, has consistently refused to sign.

Battling Siki, Senegalese heavyweight, whose antics in a match against Joe Silvani at a local club last Saturday night resulted in his disqualification by the referee, was given a suspended sentence by the commission upon the word of his manager, Roberty Levy, that Siki would leave the country inside of thirty days.

"The commission has had enough of Siki's clownish actions," said Chairman Farley.

Permission was granted to Tex Rickard to hold 41 rounds of boxing in connection with the Jack Delaney-Paul Berlenbach world's light heavyweight title fight at the Yankee stadium, August 28.

Advertisements are business messages—read them.

MARCELLING
Expert Marcelling. 163 14th St. Phone 1454. 5 6 tf

Baseball Summaries

PACIFIC COAST LEAGUE

San Francisco 17, Salt Lake 7.
Portland 3, Oakland 2; First game.
Portland 3, Oakland 2; Second game.
Vernon 12, Seattle 2.
Los Angeles 7, Sacramento 4.

STANDINGS OF THE CLUBS

	W.	L.	Pct.
San Francisco	85	48	.664
Salt Lake	76	53	.589
Seattle	71	56	.559
Los Angeles	70	59	.543
Portland	60	65	.480
Oakland	58	72	.446
Vernon	49	81	.377
Sacramento	44	84	.344

How The Series Stand

San Francisco 2, Salt Lake 0.
Portland 3, Oakland 0.
Seattle 1, Vernon 1.
Los Angeles 2, Sacramento 0.

AMERICAN LEAGUE
Yesterday's Results

Boston 7, Detroit 2.
New York 2, Chicago 0.
Philadelphia 5, St. Louis 2.
Cleveland-Washington—rain.

NATIONAL LEAGUE
Yesterday's Results

Pittsburg 5, New York 3.
Brooklyn 5, Cincinnati 1.
St. Louis 9, Philadelphia 2 (first game.)
Philadelphia 8, St. Louis 4 (first ond game; rain in seventh inning).
No other games scheduled.

Try Record-Herald Want Ads

NOTICE

My wife, Rose Murray, having left my bed and board, I will not be responsible for any further debts incurred by her from this date, August 5, 1925. (Signed) James T. Murray. 8 6 14t

PARKER'S New Studio at 255 22nd Street is ready for business. We do everything from kodak finishing up. 6 11 tf

DO GOATS *really* EAT TIN CANS?

NO, that's just a superstition fostered by the comic strips. And the idea that there is something mysteriously better about "eastern" automobile lubricants simply because they are made in the east and cost more is another superstition—which a majority of motorists in the Pacific Coast states have come to disregard.

No, Nor Do Eastern Oils Lubricate Better

As a matter of fact, the best and most suitable crude petroleum for the manufacture of a motor oil, is obtained from Pacific Coast wells. Zerolene, made from this naphthenic base crude, carefully selected and refined by our patented high-vacuum process, not only costs *less* but lubricates *better*.

Zerolene Successfully Lubricates ALL Makes of Cars

If you *have* been paying high prices for eastern oils — think what a "lubrication census" of the automobiles in any large western city would show: *Zerolene successfully lubricating every make of car in use*—high priced and low—*more* cars than any other oil *made*.

Why Experienced Automobile Men Say—"Use Zerolene"

Zerolene increases gasoline mileage, reduces carbon troubles, and lengthens the life of the engine; and because it *does*—automobile agencies and big users of such celebrated makes as Cadillac, Chrysler, Dodge, Lincoln, Oakland, Packard, Pierce-Arrow, Willys-Knight, etc., unhesitatingly say—"*Use Zerolene.*"

Insist on Zerolene—even if it does cost less

Why pay tribute to superstition? *Insist on Zerolene—even if it does cost less.* Always ask for ZEROLENE by name.

Get the facts!

A series of independent and impartial reports showing the experience of large users with Zerolene motor oil has been collected in our booklet, "Why Pay Tribute to a Superstition?" Ask any Standard Oil Company representative or Zerolene dealer for a copy.

STANDARD OIL COMPANY
(CALIFORNIA)

The Standard Oil ZEROLENE For Motor Cars

Why pay tribute to a SUPERSTITION?

No matter what you may wish to buy or sell—make use of The Record-Herald's "Classified" columns. All ads are CLASSIFIED in groups to make this a quick finding section as well as a profitable one.

CLASSIFIED ADS

Unlimited opportunities present themselves daily in the form of "Classified" Ads. Do you take advantage of them? Today's opportunities is tomorrow's profits. Read them now.

CLASSIFIED ADVERTISING RATES

1c Per Word Per Day

Minimum Charge 35c

CLASSIFIED INDEX

1. Lodge and Meeting Notices.
2. Lost and Found.
3. Special Notices—Personals.
4. Help Wanted—Situations Wanted.
5. Automobiles.
6. Real Estate for Sale.
7. Business Opportunities, Investments
8. For Rent—Rooms, Houses Apartments and Flats.
9. For Sale—Miscellaneous.
10. Wanted—Miscellaneous.
11. Business Directory.

1—Lodge & Meeting Notices

SONS OF ST. GEORGE—Gladstone Lodge, No. 531, meets first and third Tuesday at Memoral Hall at 8 o'clock p. m. B. Banner, Secretary; R. F. D., Box 147, Richmond, C. Badcock, president.

GOLDEN GATE COUNCIL, No. 3, Junior O. U. A. M., meets Wednesday nights, in the small hall in W. O. W. Hall. O. H. Benne, Recording Secretary, P. O. Box 1131, Richmond, Calif.

NATIVE SONS—Of Golden West, No. 217, Edward Peterson, Stege, President; R. H. Cunningham, Secretary 520 Ohio Street. Meeting nights, first and third Tuesday of the month. Meeting place, Redman hall Eleventh Street and Nevin.

KNIGHTS OF PYTHIAS—Richmond Lodge, No. 13 meets every Wednesday night at K. of P. hall, 5th St. near Macdonald. Visitors always welcome. Mitchel Slosilo, C. C.; F. G. Blackhart, K. of R. and S.

3—Special Notices, Personals

LEADING CLUB, largest, most reliable for lonely people; confidential descriptions free in plain sealed envelope; thousands wealthy members; if sincere, write; established 20 years. Old Reliable Club (name copyrighted,) Mrs. Wrubel, Box 86, Oakland, Calif. 4 26 tf.

4—Help Wanted, Situations Wanted

CLASSIFICATION-AGENTS WANTED Can you sell $40.00 all-wool suits and overcoats for $23.50? If you can, my line wil pay $50.00 a week for spare time up to $100.00 a week for full time. I supply everything free. BIG SAMPLE OUTFIT Men's Boy's suits. Your commission paid in advance. No delivery or collecting. Write today for this money-making opportunity. State experience if any, territory you will cover regularly, and give two references. Orders waiting from old customers, so hurry! Dept. LS JOHN G. LONGWORTH & SONS 1301 W. Congress St., Chicago. 8 12 1t

WANTED—Couple with small capital to operate candy store. Apply Steve Barbikas, 1214 Macdonald

6—Real Estate For Sale

FOR LEASE
Choice Oil Station Locations

Northeast Corner Macdonald Ave. and San Pablo; Size 75x100.

Good Lot opposite New Municipal baths.

RENT REASONABLE
CHAS. M. WIGGIN
896 17th Steet, Oakland

BEST BUY IN RICHMOND

Modern Artistic Stucco Home Large Stucco Garage with Cement Driveway—

JUST COMPLETED
CENTRAL LOCATION
Within Block of Car Line.
Worth $5000.

First two of this series of homes will be sold for **$3800.**

ON TERMS TO SUIT BUYERS.
Hardwood floors and all latest improvements.

This is Your Big Chance

Don't Miss It.—Opportunities like this only call once.

Lester & Sweetser
909 Macdonald Ave.

6—Real Estate For Sale

Leo Persico
MONEY TO LOAN
ON REAL ESTATE

My Friend In Hospital

Wonderful buy—it's a beauty.
$4600—$500 DOWN

This place cost me $5500. On account of misfortune, I must sacrifice for quick sale. Beautiful bungalow. 5 large rooms beautiful cabinet kitchen; decorations in living and dining rooms are wonderful; the last word in comfort and convenience; French doors, large buffet; large lot; garage. Must be seen to be appreciated. In City Hall district.

$3500—TERMS $25.00 PER MONTH
5 rooms; hardwood floors, Garage. Lot close in.

$3850—$250 DOWN
4 rooms; wall bed brand new; breakfast nook. near 23rd street.

$1200—$200 DOWN
3 room cottage modern in every way, Garage and woodshed, North Richmond.

$2950—$400 DOWN
6 room modern cottage, two large lots and garage. North Richmond.

$7300—TERMS
Two five room modern flats on Nevin avenue, income $75 per month.

$1350—$150 DOWN
3 room cozy little bungalow In Hart City, not style but real comfort.

FRANK S. FOSTER
WITH
LEO PERSICO
1015 MACDONALD AVENUE
PHONE RICH. 54
EVENINGS PHONE 733

E. P. VAUGHAN
REALTOR

Phone Rich. 233 915 Macdonald

BUSINESS PROPERTY FOR SALE

757x112½ FOOT CORNER, FINEST Apartment house site in town, overlooking memorial park; price $5250.00.

50x112½ FEET, WITH GOOD FIVE room house and garage, located on 8th street, just off Macdonald. This is right in the heart of business section, and somebody will make some money on it. Price too low to advertise.

COME IN—I WILL TELL YOU ABOUT THESE

E. P. VAUGHAN

Phone Rich. 233 915 Macdonald

PAULSEN'S
TIPS!

LOT SACRIFICE—
3 lots about five blocks from Macdonald. All street work in and paid. Selling way below cost of street work for only $300. (112)

CLINTON AVENUE LOT $450—
Lot is very well located and near Grant School. Size 31x120. (113)

PAULSEN REALTY SERVICE
California Theatre Building.
Telephone Richmond 825
Night phone: Rich. 832-W.

J. B. McKENZIE
REAL ESTATE — INSURANCE
1202 Macdonald Avenue, Phone 632

$350000—4 rooms, bath, modern 1 1-2 lots, garage, $350.00 down. Bal. like rent.—(10)

$3150.00—5 rooms, modern 2 blocks from Macdonald Avenue, 4 blks. to school, Hardwood floors in 2 rooms, garage, 56 ft. lot, a bargain, $1000.00 down, Bal. like rent.—(23)

1—30x105 corner lot, close to grant school, $550.00.

2—25x100 Grand View Terrace, $700. for both.

1—25x112 1-2 Macdonald Ave., Business property, $5,500.00.

H. L. HAWKINS.
Sales Manager
1202 Macdonald Avenue Phone 632

6—Real Estate For Sale

Talk to Lester—
& SWEETSER
909 Macdonald Ave.
MEMBER OF MULTIPLE LISTING BOARD

$18,000 only—Equity $11,000. Santa Clara Valley, 1 mile from town, 5 room house, wonderful spring water piped to house. 15 acres Alicante Grapes. 10 acres Prunes and Apricots. 12 acres for crops or pasture. Will exchange for East Bay property. Lester & Sweetser, 909 Macdonald avenue.

$32,000 only—32 Acre Corner Orchard of Apricots and Peaches 11 years old adjoining town of Patterson, Stanislaus County. Fine soil with abundant river irrigation. Crop of 150 Tons of Apricots and 20 Tons of Cling Peaches. Equity $23,000. Will exchange for East Bay property. Avenue.
Lester & Sweetser, 909 Mocdonald Avenue.

$12,000 only—20 acres at Viola, Fresno, highly improved, all modern conveniences, producing 32 Tons of Thompson Seedless Grapes. Equity $8,000. Will exchange for East Bay property. Lester & Sweetser, 909 Macdonald Avenue.

$6750 only—for 2 fine modern dwellings in good residential section of 16th St. Everything up to date, almost brand new. One rented for $35. Owner lives in other. Lester & Sweetser, 909 Macdonald.

$4000 only—for 10 acres in fruit near Woodland. Will exchange for Richmond property. Lester & Sweetser, 909 Macdonald.

$9450 only—for 2 fire-room frame flats on double lot, close in. Fine income property. Good investment. Will accept half cash. Lester & Sweetser, 909 Macdonald.

$4200 only—for a real home of 5 rooms, cement driveway and garage on two lots in the best residential district between Barrett and Rosevelt, 16th and 20th Streets. All large rooms. House built by owner for own use. Rustic and shingled. Hardwod floors. Owner leaving Richmond will sell on easy terms. A wonderful bargain. This is a splendid oportunity to get a genuine good home at a bargain price. House almost brand new.—Lester & Sweetser, 909 Macdonald.

$1800 only—For 10 acres in Almonds three and four years old, near Sacramento. A wonderful buy. Lester & Sweetser, 909 Macdonald.

$2600 only—For 2 flats comprising 9 rooms, occupied. Large lot. Good income property. Lester & Sweetser.

$3450 only—For income property. 10 room house partly furnished, rented for $39.50 on 44 by 100 foot lot. Lester & Sweetser.

$3000 only—5 room modern artistic home with fruit trees, berries, garden, chicken yard and garage. Rented for $30. Terms.

$3250 only—4 room house on highway half mile from town, on 4 acres finest level land for chickens and walnuts.

$1800 only—For 15 room completely furnished lodging business in good building with central location. Lester & Sweetser.

Real Bargains In Lots:

S. E. Corner Nevin and 21st, 50x100	$2100.
N. W. Corner Lierra and Key Blvd. 50x100	$550
2 Lots on California, near 23rd	$300.
1 Lot near Macdonald on 30th	500.
2 Lots on 36th St. nr. Wall	600.
1 Lot Cor. 12th and Clinton	600.
3 Lots near Clinton for	500.
1 Lot 30th St. bet. Nevin & Macd	500.
Key Lot Roosevelt & 13th	560.
Cor. Pennsylvania and 10th	900.
2 Lots 44th, near Macdonald	1000.
1 Lot on 10th, opp. Ripley	850.
2 Lots on 21st nr. Roosevelt	1300.
2 Lots Cor. Roosevelt & 18th	1600.
2 Lots 19th nr. Roosevelt	1700.
2 Lots on Barrett nr. 20th	$1600.
1 Lot 40 ft. Cor. Ripley & 8th	$1250.
2 Lots 6th near Barrett	$1750.
2 Lots Pennsylvania & 7th	$1900.
2 Lots Cor. Pennsylvania & 9th	$2000.
2 Lots Cor. Barrett & 19th	$2500.
2 Lots Cor. Roosevelt & 22nd	$2750.
2 Lots Cor. 17th & Roosevelt	$2500.
2 Lots Cor. Nevin & 15th	$3000.
2 Lots Cor. 14th & Nevin	$4000.
3 Lots Nevin near 9th	$6000.
1 Lot Macdonald near 14th	$5500.
2 Lots, Cor. Macdonald & 4th	$9000.

These are only a few samples of the properties listed with us for sale. If you contemplate buying don't fail to get our full list. It will not cost you a cent, nor obligate you in any way, and may save you money.
Lester & Sweetser, 909 Macdonald.

TALK TO LESTER & SWEETSER
909 Macdonald Ave.

Advertisements are business messages—read them!

$1.00 a Day
Pays for an up-to-date 4-room bungalow in 4 years. Oak floors—Breakfast Nook, garage.
Apply 2207 Macdonald Ave.
PHONE RICH. 1056

6—Real Estate For Sale

FOR SALE—THREE LOTS ON 18TH street, between Clinton and Roosevelt. Telephone Richmond 1278-J or call at 2211 Barrett. 8 12 6t

FOR SALE—By owner. Better terms. Four charming bungalows in Albany on transportation. Lots or good paper considered. A. E. Camp. 672 35th St. Oakland. Phone Lakeside 1688, evenings Piedmont 5464-J

FOR SALE 3 ROOM HOUSE AND garage, 50 foot lot, street work paid. Near San Pablo and Stockton Aves., El Cerrito. Price $1100, $150 down terms, to suit. Apply 188 San Pablo ave., El Cerrito or phone Berkeley 6063. Office open week days and Sundays from 7 a. m. until 9 p. m. 7 29 1mo.

BURG BROS, Inc.
BARGAINS

NEW 5-ROOM BUNGALOW and garage now under construction at Garvin and 24th St. Can be had for only $4750 on easy terms. This is $1000 below the selling price for which two other bungalows (duplicate of this one) recently sold for here in Richmond.
Best of material and workmanship. See it—and you will want it.
BURG BROS., Inc.
209 23rd St. Richmond 730
Realtors Richmond, Calif.

7—Business Opportunities, Investments

WILL guarantee salary $50.00 per week and furnish auto to several men selling excellent Ford accessory. Address Salesmanager, 670 Brodway, Granville, Ohio.

GOOD BUSINESS FOR $600.
Candy Store and Soda Fountain. Fine location, with school trade, rent $25. with lease if desired. Fine business for small capital. See Lester & Sweetser, 909 Macdonald Ave.

$10.00 TO $50.00 QUICKLY
To The Many Workers
Rates lowest. No security, no publicity. Best and most private terms. What National banks do for big business, we do for the man or the woman who works.
H. L. DRAKE.

8—FOR RENT—Rooms, Houses, Apartments, Flats

FOR RENT — EXTRA LARGE cheerful furnished room. Suitable for one or two. With or without garage. 135 Thirteenth street.

FOR RENT—4 ROOM COTTAGE, furnished or unfurnished. Call at 409 Richmond Ave. 8 12 3t.

FOR RENT—Three room flat. Wall-bed, gas range, linoleum, garage. 715 Ripley. Inquire 668 3rd St. Adults only. 7 18 25

FOR SALE, LEASE OR EXCHANGE—two big stores, brick. Sure bargain. Apply 7 Park Place or 144 Washington. 7 18 25

TO LET—Furnished three room flats on Scenic Ave. $13.50 Two and three room apts. or single rooms low rates. Apply 7 Park Place or 144 Washington Ave. 7 18 25

FOR RENT—Front bed-room. $8.00 per month. 631 Bissell Ave. 7-4-tf

FOR RENT: FLAT. SEVEN ROOMS. Can be used by two families, or for roomers. New paper and paint. $25 per month. Signed H. G. Stidham, Phones 868 and 920. 7-31tf

FOR RENT—Two and three room furnished apartments. The Westdin, 24th and Rheem. Apply Apt. No. 1 9 tf.

FOR RENT 3, 4, 5, NEW AND MOdern houses near San Pablo ave. carline. Apply 188 San Pablo ave., El Cerrito or phone Berkeley 6063. Office open from 7 a. m. to 9 p. m. week days and Sundays. 7 29 1mo

FOR RENT — SLEEPING ROOM with hot and cold water. Ladies only. Home-cooked meals nearby. Phone Rich. 264-J. Address 663 6th St. 8 9 3t

FOR RENT—2 NICE SUNNY 3-ROOM furnished apartments, $25.00 and $30.00; Alta apartments, cor. 4th & Macdonald. 8 9 3t

FOR RENT—5-ROOM UPSTAIR UNfurnished apartment. 583-8th St. 8 5 6t.

FOR RENT—Three and four room furnished apartments. The Andrade, 2111 Gaynor Ave. Apply Apt. No. 1. 9 tf.

FOR RENT—MODERN FIVE ROOM House, Apply 139 Second Street. 8 6th 6t.

FOR RENT—FIVE ROOM HOUSE, very modern. Complete furnishings for sale. Bargain for quick sale. Apply 433 Eleventh street. 8 7 tf.

FOR RENT—2, 3, and 4 room furnished and unfurnished apartments. Appraisal and Sales Corporation, 2234 Macdonald Ave. Phone Rich. 2200. 4 28 tf.

FOR RENT—Four room cottage—bath, gas, elect. $15.00 per month Apply Gnaga, 146 Washington Ave. 3 31 tf

9—FOR SALE—Miscellaneous

PEARS FOR SALE—BRING BOXES and pick your own pears at Wheelers ranch. Prices reduced to $1.00 per box. New San Pablo highway. four miles above Dam. 7 22 tf

FOR SALE—Closing out some furniture. Gas, wood and coal stove. Used washing-machine. Fine Singer sewing machine. Apply D. H. Clinton. 7 Park Place or 144 Washington. 7 18 25

11—Business Directory

FOR GOOD TAILORING OF ALL KINDS SEE
M. CONRAD
Ladies' and Gents'
TAILOR
Clothes Made To Order of Every Description
PHONE RICH. 1403-J

TYPEWRITERS
SOLD REPAIRED
KEARNEY-FURRER
Phone Richmond 7.
721 Macdonald Ave.

"LET MAYER DO IT" if you want your old suit made like new. Phone 452; cleaning, mending, repairing, or pressing. Wor kcalled for and delivered. Mayer's American Cleaning Works ,1116 Macdonald Avenue. 4-11-tf

PIANOS FOR RENT
You can rent a piano by the month from A. Winters at 11th and Macdonald.
donald. 7-10tf.

These Painters Carry LIABILITY INSURANCE
Have your suit cleaned and pressed at Black's 1309 Macdonald avenue. Phone 723. We call and deliver. Prompt service and good work.

If any resident of Richmond knows of families in distress or need, kindly report same to the Societies handling relief. Phone Richmond 1340 of Richmond 335. 3 25-tf

DR. J. T. SPALDING
Physician and Surgeon
DR. CLARA SPALDING
WOMEN and CHILDREN
Telephone: Richmond 20
Office 803 Macdonald Ave.
254 TENTH STREET
(Opposite Lincoln School)

ZEB KNOTT
Sherwin-Williams Paints, Stains and Varnishes
All Grades of Wall Paper
PAINTING AND PAPER HANGING
312 North Seventh Street
All work guaranteed.

NOTARY PUBLIC
REAL ESTATE and INSURANCE
Phone Richmond 180
O. J. Ripley, Sales Manager

I make and acknowledge all kinds of legal papers; deeds mortgages contracts, leases, etc. Homes for rent fire insurance.
H. G. STIDHAM
NOTARY PUBLIC
168 Washington Ave.
Office Phone 868; Res. Phone 920.

L. COWAN
Painting—Tinting, Paperhanging;
A-1 Work, Reasonable rate.
Call Rich. 905-J

LOS ANGELES, CALIFORNIA
HOTEL LEE

ANY HOTEL reflecting the comfort of competence, the solidity of substance, the good taste for refinement. Attractive for women alone and to the "whole family." Service not unlike a well appointed, generously conducted patronized and recommended.
Commercial, residential Location central and unexcelled. Modern, European, Rated reasonable.

SAFETY FIRST—
Your clothes are insured every moment they are out of your house.
C. O. D. CLEANERS AND DYERS
(Established 1909)
Works .... 2409 Macdonald
Phone Richmond 683

Landscape Gardening a Specialty
TELEPHONE RICH. 401-J
"BURKE"

MARVELOUS RELIEF IN FIRST CUP OF TEA

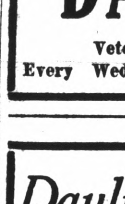

Oakland, Calif.
For many months I suffered from Heart Trouble. I could not sleep or breath normally. At times I suffered pain. I tried physicians and drugs, but got no relief until a friend recommended the FONG WAN HERB SPECIALIST. The first cup of tea gave me real and wonderful relief. Now I sleep and breathe normally. I believe that I am entirely well.
—Mrs. Mary Silva, 1234 Campbell St.
FONG WAN HERB CO.
The Largest Chinese Herb Co. on the Coast.
576 10th St., Oakland, Calif.
Cons. Free. Ph. Oakland 3767.
Wonderful Book on Herbs mailed upon receipt of 8c postage. Hours: 9 to 7 daily, 9 to 12 Sunday

DANCE
Veterans' Ballroom
Every Wednesday and Saturday

Daylight Route
Lake Tahoe

Leave Oakland in the morning at 7:50—arrive at the Lake in the evening at 6:00—a most delightful and scenic ride direct to Lake Resorts.

Descriptive folder furnished on request.

San Francisco-Sacramento R. R.

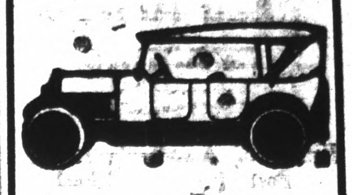

All Work Guaranteed
Auto Tops
Reasonable Prices
SIDE CURTAINS
Work called for and delivered.

SEATS CUT DOWN FOR CAMPING

The American Auto Top Company
H. R. RUSSELL, Prop.
248 14th Street

EARL
Corey's Garage

SALES ***Ford*** SERVICE
The Universal Car
San Pablo & Cypress Avenues
EL CERRITO, CAL.
Phone Berkeley - 9403-R3

THE FORD WITH 4 SPEEDS
Ruckstell-equipped, holds 3 WORLD RECORDS for hill climbing on high gear
RUCKSTELL AXLE

ARE YOU SICK?
HAVE YOU EVER TRIED CHINESE HERBS?
We have herbs which will give you permanent results for gall stones, asthma, goiter, stomach and liver trouble, weak kidneys, rheumatism, constipation, heart trouble, diabetes, high blood pressure and general tonic to build up your run down condition.
Chew & Chew Herb Co.
Main Office
820 STOCKTKTON ST., S. F.
Branch Office
1424 MACDONALD AVE.,
Richmond, Calif.
HOURS: 9 a. m. to 7 p. m.
SUNDAYS—9 a. m. to 1 p. m.

Drs. Chan & Kong
901 CLAY ST., CORNER NINTH
OAKLAND CALIFORNIA - PHONE OAK.9789

CHINESE EXPERT HERBALISTS
How to Get the Best Results and Keep Well.
Chang & Kong

Our specially imported herb remedies of over 3000 varieties have been used in China for centuries They positively relieve the various diseases whether your ailment be of the lngs, stomach,heart, liver, kidneys, bladder, or if your are afflicted with indigestion, asthma, catarrh, blood poison, (including blood disorder and high and low blood pressure,) rheumatism, appendicitis, piles female afflication or any other known complaint, our wonderful herbs will not only give immediate relief, but will absolutely cleanse every impurity from your system by our Chinese Herb specialtist. All ailments of whatever nature successfully treated by our wonderful, lifegiving Chinese herbs.
When your case is given up as hopeless by others, give us a trial.
Many testimonials by people who have been cured by our herbs
Herbs sold. Prices Reasonable
Consultation Free.
HERB SPECIALISTS
901 Clay St., Corner 9th St.
OAKLAND, CALIF.
Hours 9:00 a. m. to 9:00 p. m. Daily—Sundays, 9 a. m. to 1 p. m.

--and the Worst is Yet to Come

SCHOOL GROWTH GOES TO NEW RECORDS

Figures of Americanization And Part Time High School Not Out Yet

Enrollment at the Richmond Union high school went over the 600 mark yesterday and that at the Roosevelt junior high school over the 1000 mark, according to figures given out by Miss Nora Ashfield, assistant superintendent of schools.

Normal Gain.

A normal increase of about 250 pupils in the elementary and high schools of the city is expected over the enrollment of the first week of the fall term of 1924, Miss Ashfield said.

Kindergarten Grows.

An increase of 90 children in the kindergarten classes is indicated by a comparison of figures at the opening of the present term with those of last year.

High School.

The total enrollment at the beginning of the present term is 4522. Those enrolled in the various school divisions are: Richmond Union high school, 603; Roosevelt Junior high, 1004; elemetary schools, 2567; kindergarten, 248.

Elementary Grades.

Enrollment in the various elemetary schools of the district follows: Pullman 108, kindergarten 36; Grant 521, kindergarten 54; Stege 234, kindergarten 28, Washington 216, kindergarten 26; Nystrom 176, kindergarten 23; Peres 364, kindergarten 26; Nystrom 176, kindergarten 23; Peres 364, kindergarten 53; Lincoln 518, kindergarten 64; Kensington 56.

Enrollments in the Americanization classes and in part time high school have not been compiled yet.

LEASED WESTERN HOTEL

Richard Specola of Suisun has taken a ten-year lease on the Western Hotel, on Second street, owned by Mrs. Martha Schumacher.

Wright Act Fine Placed at $500

Mrs. Marie Tweedy, of 1226 Nevin avenue, was yesterday fined $500 by Police Judge C. A. Odell for violation of the Wright act.

W. D. Tweedy, arrested with Mrs Tweedy in a raid conducted on the Tweedy home Tuesday night by Police Chief Dan Cox, pleaded not guilty to the charge and is at liberty on $500 bail.

Girl Attacker On Trial Today

Allen J. Hunt, 25-year-old Santa Fe employee, will appear in court before Justice of the Peace John Roth at 10 o'clock this morning to answer a charge of a statutory offense against a 12-year-old girl.

It is alleged that the offense was committeed while the girl was visiting here from San Mateo. The defense claims that the girl appeared to be 17 or 18 years old. Hunt maintains that he is victim of circumstances.

Austria Recovering Financial Strength

SAN FRANCISCO, Aug. 12. The increased industrial and commercial activity which has characterized the Austrian situation for the past few months was maintained during July, says Commercial Attache H. L. Groves, Vienna, in a cable to the Department of Commerce. There has been a further financial improvement money is eaiser stocks have risen substantially, and the Austrian National Bank on July 24 reduced its rate of discount by one per cent, making the present rate 10 per cent. This is a conservative measure since the rate of discount is still higher than that of the neighboring countries. At the same time the National Bank has considerably strengthened its position, increasing its second money reserve so that on July 15 it covered its circulation and deposits to the extent of 52 per cent, as against 48.6 per cent on June 15.

Dean of Men Takes Wind Out of Frosh Sails in Message

BERKELEY, Aug. 12. "If you prefer "Main street" or "jazz" to the mountain top of knowledge, I beseech you to leave the University of California at once," is the gist of the message given out today to incoming freshmen at the university by Dr. Joel H. Hildebrand, dean of men.

"The main purpose of the university is not to give you a start in life toward the attainment of wealth and power," reads Dean Hildebrand's message, "but to put you in touch with the current of human intellectual progress; to take you to the mountain top whence you can view the kingdoms of the earth, air and sea. In the library and from the members of the university faculty you you can learn how men discover truth; perhaps you may learn yourself how to be an explorer."

A warning is contained in the message to freshmen that the university is no place in which to speak athletics, business experience, or social life, saying that such things can be had "less expensively and more effectively" elsewhere.

Three Killed As Prisoners Try Getaway

(Continued from Page 1)

room they remained behind hiding from the view of the guards.

HAD CELL READY

The plotters then got into one cell above which a hole had been cut through the roof. Through this hole they crawled out, and got to the administration building, coming down by means of a rope left dangling.

OVERPOWERED GUARDS

They overpowered guards here and each took a Winchester rifle. They then rushed to towerhouse No. 1, where they shot the guards without warning.

WARDEN WOUNDS ONE

The warden, seeing the prisoners make the attack, rushed to his quarters and seized a double-barreled shotgun, with which he wounded one of the men as he turned from the wall.

PRISONER KILLED

John Davidson, a prison guard, shot and killed "Oregon" Jones just as he was clearing the prison wall. The others, under a fusillage of bullets, fled to the State insane asylum nearby where they commandeered a taxicab and fled down the Pacific highway toward McMinnville. There are many points on the road where they can turn off into the foothills, and pursuit is expected to have little chance of overtaking them.

JOSEPH DEANE ILL

Joseph Deane, Grand View Terrace resident, is reported to be ill at the home of his father, Dr. T. Deane of San Francisco.

Our classified ad page is the official market news sheet of Richmond.

CINDERELLA GONE AGAIN

Policemen Carry off Mary Spas To Quiet Mob in The Tenements

NEW YORK, Aug. 12.—Five policemen this afternoon decended on the Astoria home of Mary Spas, late "Cinderella," and carried her off via a back door to an unknomn destination.

CROWD GATHER

They came to disperse a crowd in front of her home that gathered when Mary stood framed in a window and sang and shouted. The words of the songs could not be distinguished, but the shouting was intelligible.

"I'm sick! I'm sick!" she yelled time and time again.

SLAMS DOOR IN FACE

A disturbance had been created when a physician came in response to Mary's cries that she was sick. When he got there she accused him of being a reporter in disguise and shut the door in his face. Then she returned to the window and to her shouting and singing.

The physician called a policeman to help him get into the house. The policeman went in alone and in a few minutes came back with this diagnosis:

SAYS SHE'S NOT SICK

"She's lying on a couch reading; she don't look sick to me."

After Mary was taken away, five automobile loads of policemen arrived and dispersed the crowd.

FIST FIGHT IN OFFICE

NEW YORK, Aug. 12. Edward W. Browning's office was thrown into a furore of excitement this afternoon when a reporter, who has called upon the millionaire real estate man, and a woman engaged in a fist fight, during which two of the woman's teeth were knocked out.

Browning was present while the melee was taking place.

CRIME MAKES INSURANCE COSTLY

LOS ANGELES, Aug. 12.—Dispatches from New York telling of the increase of crime there and a rise in burglary and theft insurance rates brought from R. H. Risborough, assistant state insuranse commissioner, the statement that theft and burglary have shown an increase in California and that insurance in those lines has gone up accordingly.

RAGS WANTED—Record-Herald

THREE PERMITS FOR MINOR CONSTRUCTION WERE ISSUED YESTERDAY BY INSPECTOR

Permits for the construction of buildings were issued to the following by Building Inspector E. E. Grow yesterday:

A. S. Luis to erect an addition to his cottage on Ohio avenue, between Fortieth and Forty-first street. The cost will be $400 and the owner will do the work.

John Johnson to build a shed in the rear of his lot on Twentieth street, between Nevin and Barrett avenues at a cost of $200. G. E. Cunningham will be the contractor.

Mrs. H. Lods to build a $150 private garage to accomodate one machine on Ohio avenue, between Seventh and Eighth streets with D. A. Dodge as contractor.

BLAME POOR TELEPHONES ON GOVERNMENT CONTROL

"As regards telephone development," says a recent editorial in the East Tnglian Daily Times of Ipswich, England, "this country (Great Britain) has been ridiculously backward. During the past year the authorities have, it is true, exhibited a relatively remarkable turn of speed within the limits of British conservatism, in fixing up and acceleratng the service. There is, nevertheless, still an obvious lack of official imagination in respect of what might be and ought to be achieved."

"There are as many telephones in use in New York City as in the whole of the British Isles," the editorial continues, and ends with a brief reference to "the evil restraint on progress caused by nationalization."

Wool Blankets $6.95 a Pair

These Wool Mixed Blankets—Specially Salepriced at $6.95 a pair—are POSITIVELY out of the ordinary! Full 68x80 inches—Extra Size for double beds. Five colorful plaids. Silk binding.

Pequot Sheets—81x99—Our Price, while a limited supply lasts, $1.68 each.

Read's Department Store
8th Street, near Nevin Avenue; Richmond, Cal.

FOUND HUSBAND IN ARMS OF OTHER WOMAN—THEN HE THREATENED HER LIFE

MARTINEZ, Aug. 12.—It is bad enough for a wife to find her husband locked in the loving embrace of another woman, but when the erring husband who has wandered afield from the home fires, then seizes a shot gun and threatens to kill his spouse, it's time to ask the courts to sever the nuptial bonds, according to Mrs. Grace Dressler of Martinez.

You can depend on our advertisers—patronize them.

NEW TODAY

FOR RENT—4-ROOM HOUSE, UNfurnished. 331-7th St. See owner, 1116 Macdonald ave. 8 12 3t

Meal Ticket FREE!

This place is looking for an attractive name and offers a reward of a $5 meal ticket for the best name proposed. The contest is open to everyone and will close at the closing of the restaurant Saturday night, August 15. This restaurant is now known as the "Northern Restaurant," but a change is desired. This is a strictly American restaurant employing women cooks.

The name must be short and refer to the business.

New Management

This restaurant is under new management and only the best of brands are used in the cooking. You'll enjoy a meal here and the courteous manner in which it is served.

Eileen Robinson
1321 MACDONALD AVENUE

Just a few LEADERS you can't afford to miss

SHOES
Men's All - Leather Scout Shoes; a Close Out at— **$1.95**

Canvass Gloves, 2 pr. **25c**
Ladies' House Slippers....**75c**
Athletic Union Suits.....**69c**
Work Sox; 4 pair.....**50c**

TURKISH TOWELS 29c
Size 22x44, one of the biggest values to be found. Only a limited number of these left—

OVERALLS $1.39
High back, heavy weight Overalls, well sewed, bartack pockets.

WORK SHIRTS 73c
Blue and grey chambrays, also khaki at less than wholesale.

KHAKI PANTS $1.98
Well tailored, very serviceable, button down, flap pockets.

Globe Clothing Co.
700-706 MACDONALD AVE.

Back Bad Today

Then Find the Cause and Correct It As Other Richmond Folks Have.

There's little rest or peace for the backache sufferer.
Days are tired and weary—
Night brings no respite.
Urinary troubles, headaches, dizziness and nervousness, all tend to prevent rest or sleep.
Why continue to be so miserable?
Why not use a stimulant diuretic to the kidneys?
Use Doan's Pills.
Your neighbors recommend Doan's
Read this Richmond case.

Mrs. L. Marshall, 619 Twentieth St., says: "I keep Doan's Pills on hand all the time. I wouldn't use anything else for kidney complaint. I had attacks of backache and at times my kidneys acted irregularly. Doan's have always relieved me so I cannot say too much for them."

Mrs. Marshall is only one of many Richmond people who have gratefully endorsed Doan's Pills. If your back aches—if your kidneys bother you, don't simply ask for a kidney remedy—ask distinctly for DOAN'S PILLS, the same that Mrs. Marshall had—the remedy backed by home testimony. 60 cents at all dealers. Foster-Milburn Co., Mfrs. Buffalo, N. Y. "When Your Back is Lame—Remember the Name."

DR. HUMPHREYS' "24" TONIC TABLETS

To sufferers from weakness, nervous conditions, loss of appetite, and thin blood—take Dr. Humphreys' "24." The Tonic Tablets that build you up. An old, reliable remedy for men, women and children. Ask your Druggist, or, write us.

HUMPHREYS' HOMEO. MEDICINE CO.
156 William Street, New York

DR. W. F. MORRIS
Chiropractor
FREE Examination
Phone Rich. 451-W
210 Richmond Ave. Pt. Richmond

Announcement

The Old Republic Cafe has been Sold and is now under new management.

There is a first-class Chinese Cook in charge who will surprise you with his Chop Suey and other dishes.

Come and try our delicious Chinese dishes— You will like them as they are the best.

The New Republic Cafe
1700 Macdonald Ave., Richmond

California State Fair

AT SACRAMENTO SEPTEMBER 5-13

GREATEST LIVESTOCK SHOW IN THE WEST

Agriculture, Horticulture, Fine Arts, Domestic Sciences, Tractors, Implements, Irrigation Equipment, Mining and Dairy Machinery.

INDUSTRIAL EXHIBITS
COMMERCIAL DISPLAYS
POULTRY SHOW
DAIRY PRODUCTS

PUBLIC SCHOOL EXHIBITS

HORSE SHOW
LIGHT HARNESS AND RUNNING RACES

VAUDEVILLE, BAND CONCERTS AND CONTESTS, FIREWORKS, AUTOMOBILE SHOW

NOT AN IDLE MOMENT
PLAN NOW TO ATTEND

R. A. CONDEE, President
CHAS. W. PAINE, Secretary

Perhaps you would like to Buy a SOCIETY BRAND SUIT *on our new* BUDGET Ten-Pay-Plan

Many responsible men are now doing it—men who really know and appreciate the wide difference between high grade clothes and the ordinary kinds.

***The Ten-Pay-Plan* is an extraordinary service, provided by this store for the convenience of responsible men, who prefer to purchase and pay in divided payments weekly.**

Society Brand Clothes
are featured in our new Ten-Pay-Plan.

New Azure Blues, Sandtones, Broadmoor Stripes, Piping Rock Flannels, in Society Brand's wide range of smart models for men and young men.

Here's How It Figures—

$40.00 SOCIETY BRAND SUITS
You pay *$10.00* when purchased and *$3.00* weekly

$45.00 SOCIETY BRAND SUITS
You pay *$10.00* when purchased and *$3.50* weekly

$50.00 SOCIETY BRAND SUITS
You pay *$10.00* when purchased and *$4.00* weekly

$55.00 SOCIETY BRAND SUITS
You pay *$10.00* when purchased and *$4.50* weekly

$60.00 SOCIETY BRAND SUITS
You pay *$10.00* when purchased and *$5.00* weekly

No red tape—just plain business

W. S. McRacken
ALL THAT MEN WEAR

MEMBER RICHMOND MERCHANTS ASSOCIATION RICHMOND, CALIF.

1011 MACDONALD AVENUE

Where Society Brand Clothes are sold